MUSIC - UNIVERSITY OF TORONTO
3 1761 04882 9592

Aleksandrov, Anatolii
Nikolaevich
[Stranitsy iz dnevnika]
Stranitsy iz dnevnika

M
25
A416
S8
tetrad
'1

Ан. АЛЕКСАНДРОВ

СТРАНИЦЫ ИЗ ДНЕВНИКА

ДЛЯ ФОРТЕПИАНО

• ИЗДАТЕЛЬСТВО «МУЗЫКА» •

МОСКВА 1971

Digitized by the Internet Archive
in 2025 with funding from
University of Toronto

https://archive.org/details/31761048829592

Ан. АЛЕКСАНДРОВ
Соч. 94

СТРАНИЦЫ ИЗ ДНЕВНИКА

Цикл пьес для фортепиано

ТЕТРАДЬ I

ИЗДАТЕЛЬСТВО «МУЗЫКА» МОСКВА 1971

Посвящается

Наталье Викторовне Симоновской

LIBRARY
UNIVERSITY OF TORONTO
AUG 9 1971

M
25
A416S8
tetrad' 1

№ 1

(C - dur)

Ан. АЛЕКСАНДРОВ. Соч. 94

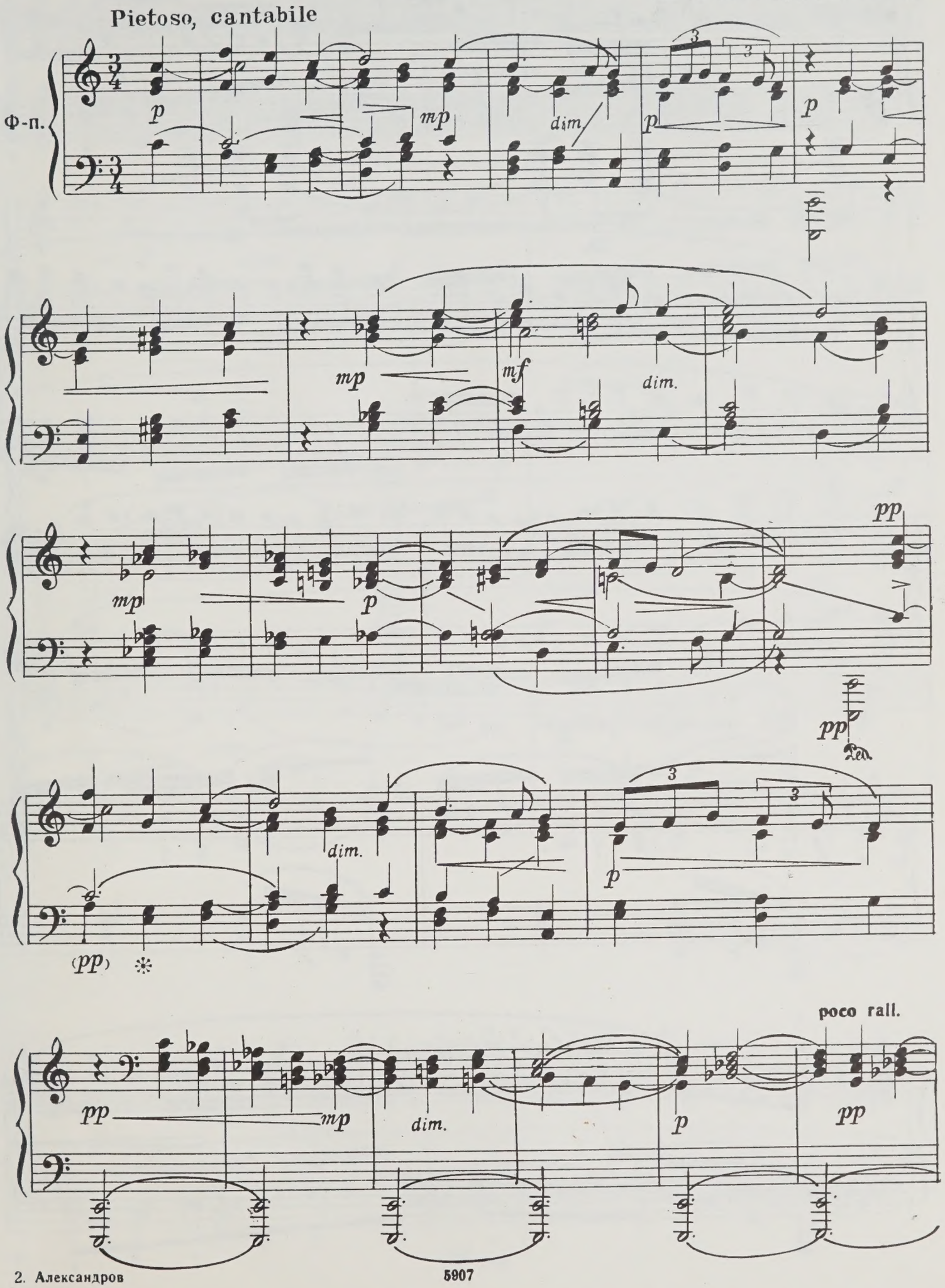

5907

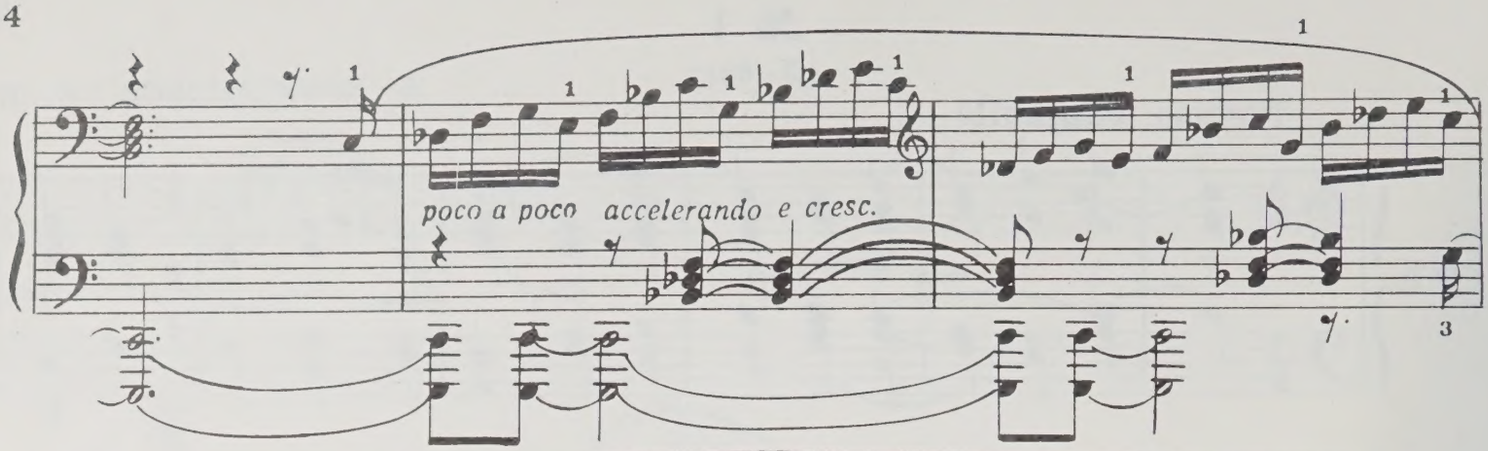

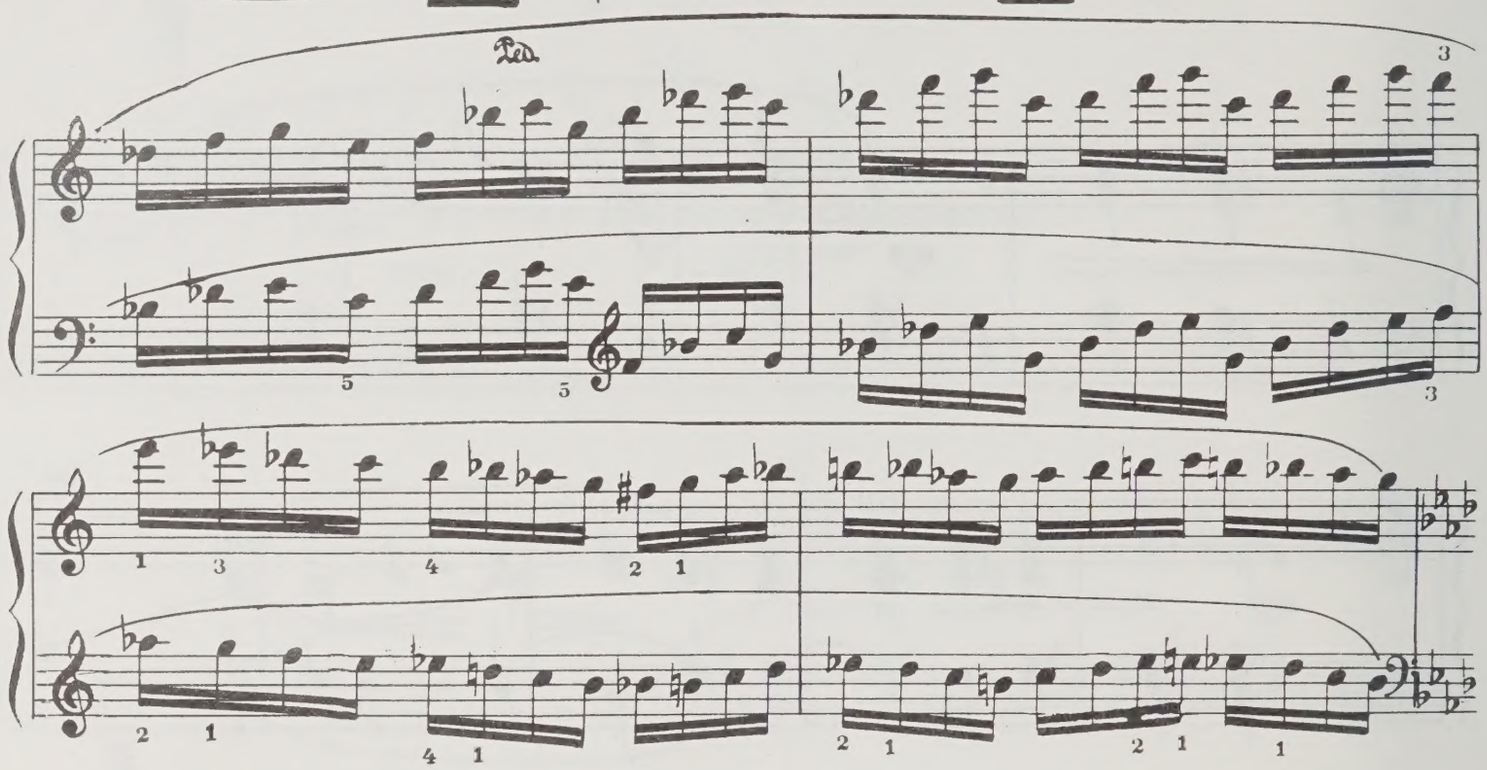

Più mosso tempestoso

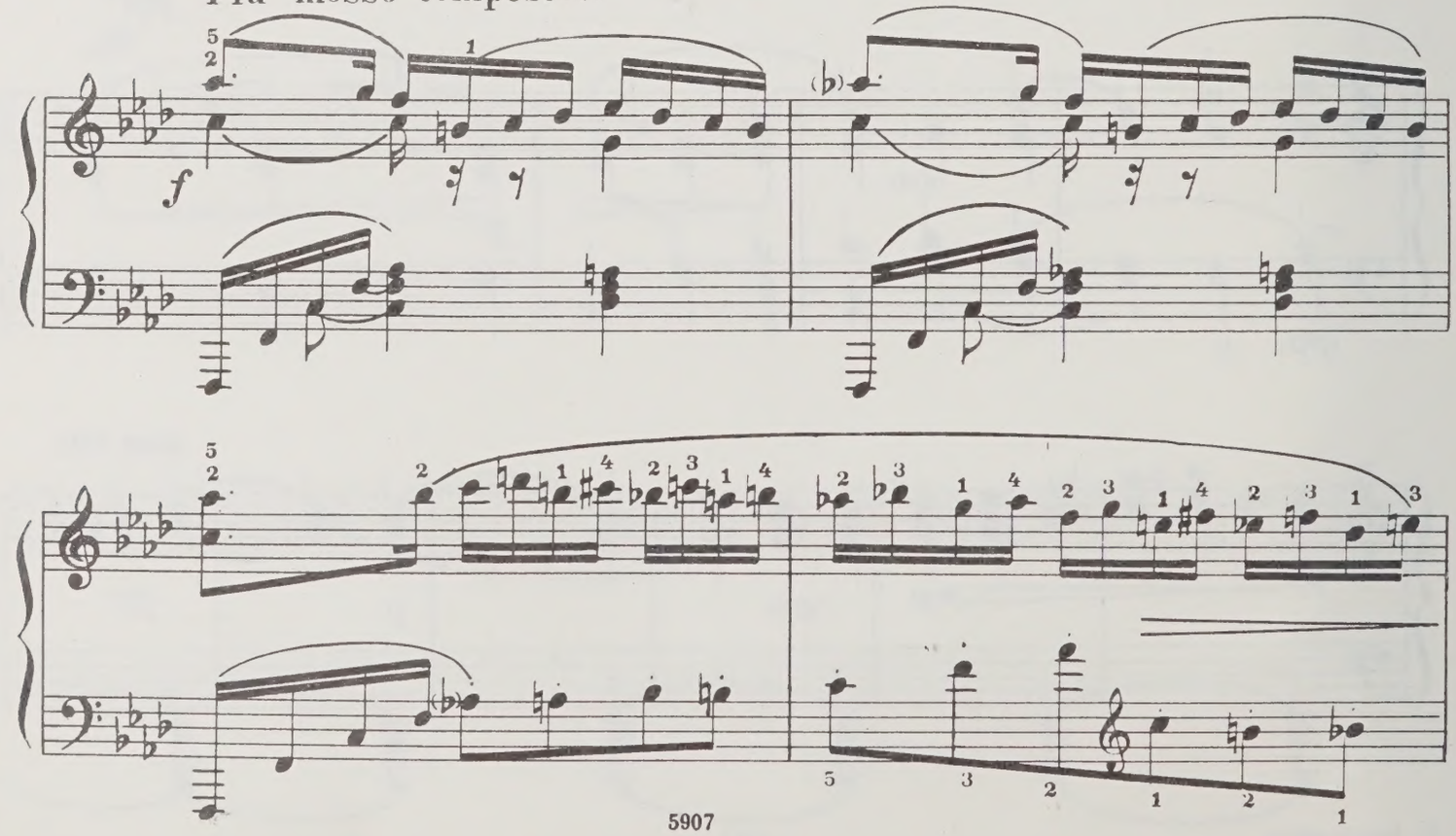

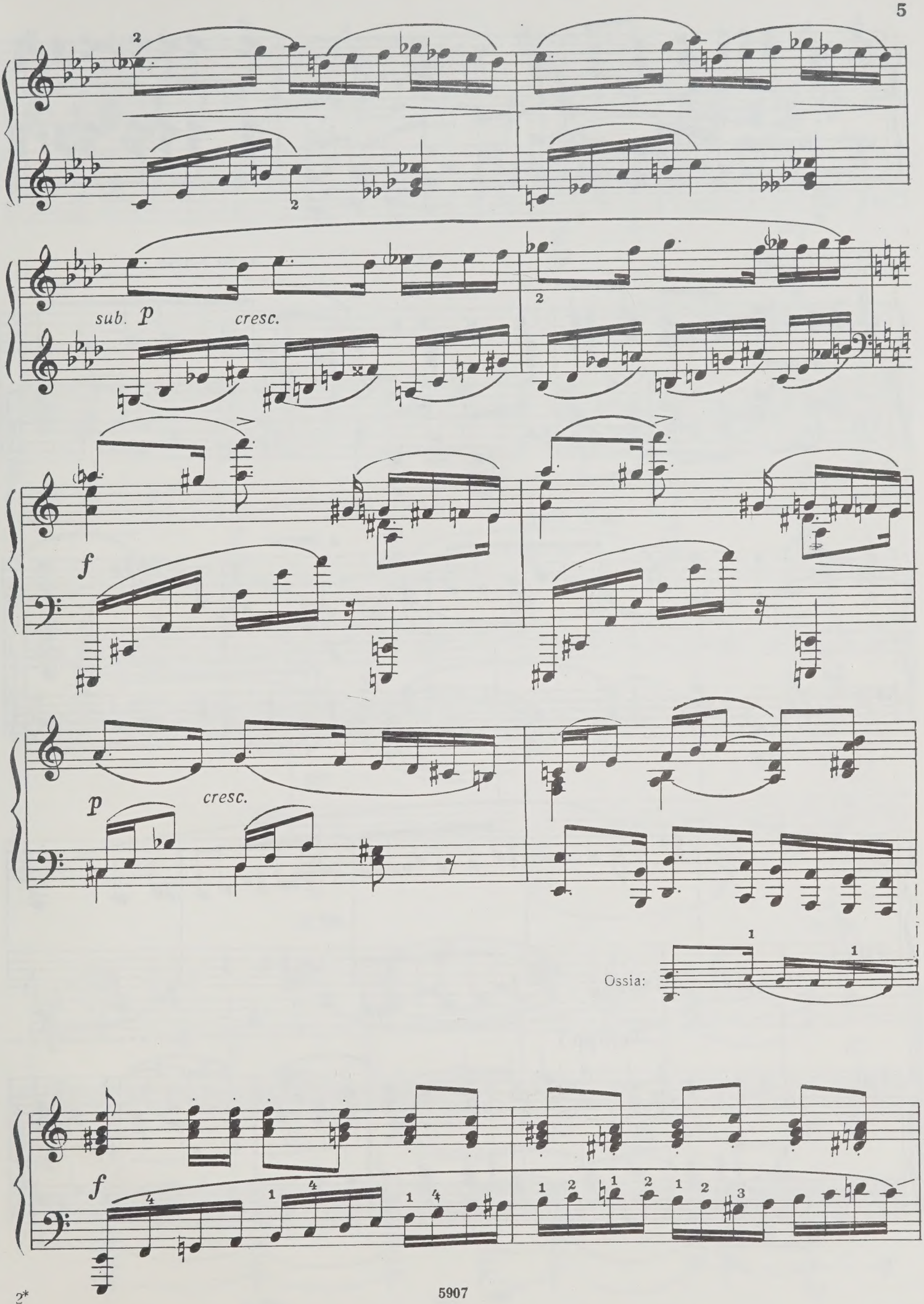
sub. p
cresc.
f
p
cresc.
Ossia:
f

meno mosso

a tempo

meno mosso

a tempo

f

dim.

p

Tempo I

pp

pp

poco

cresc. mp dim. pp dim. mp

pp p pp p

pp pp pp m.d. m.s.

8

№ 2

(A-dur)

Un poco animato, molto flessibile, amoroso

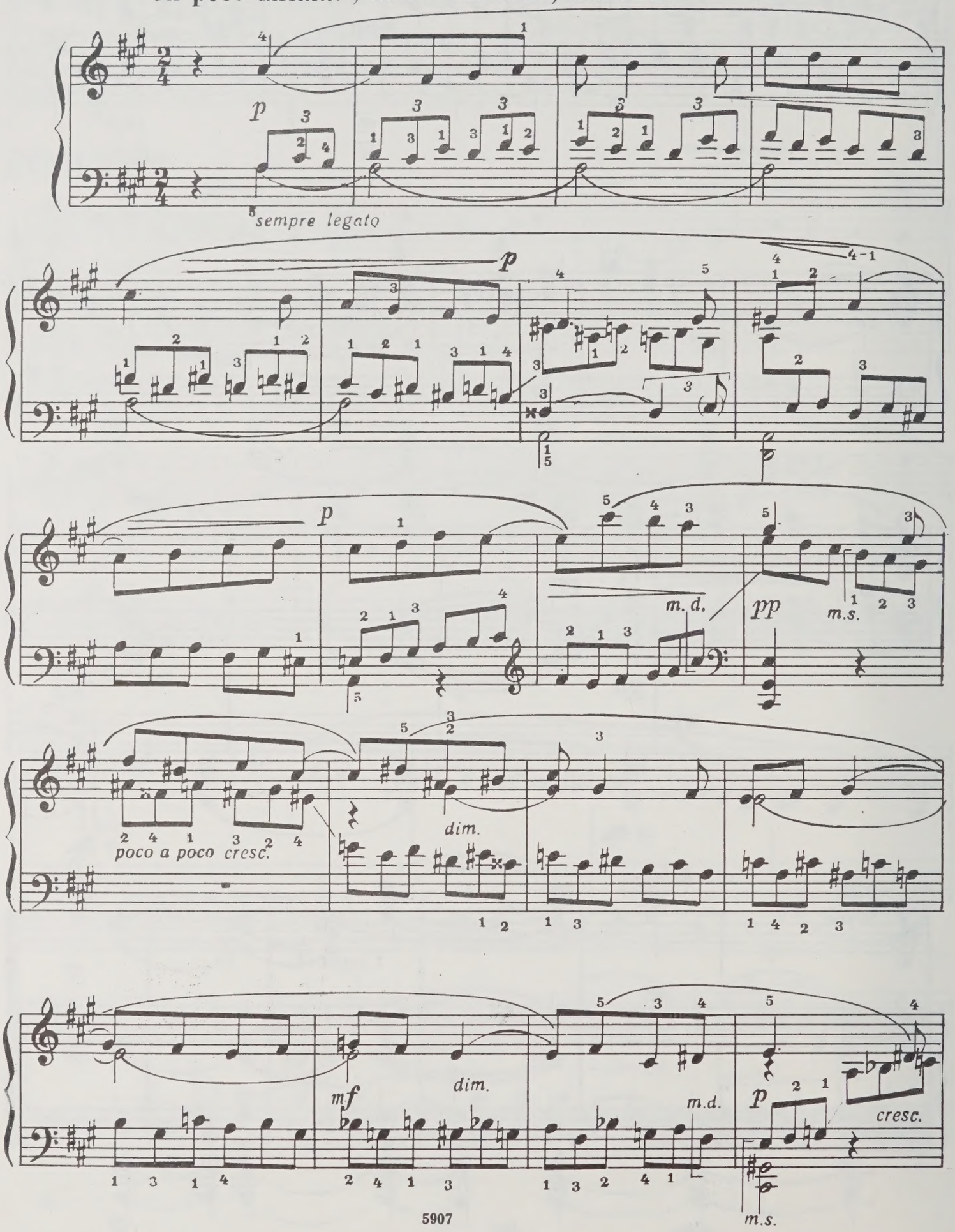

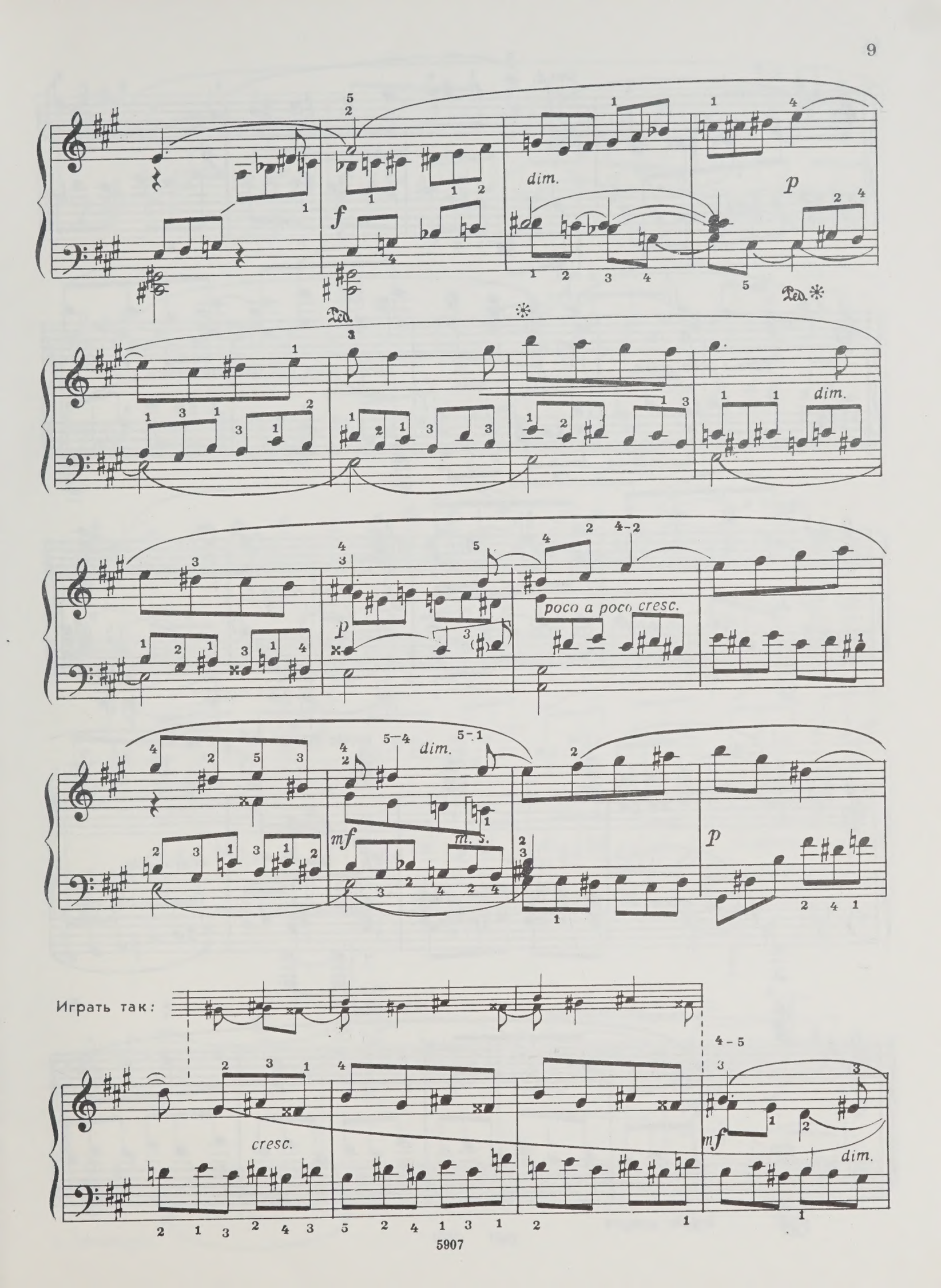
dim.
p
f
Ped.
poco a poco cresc.
mf
m. s.
Играть так:
cresc.

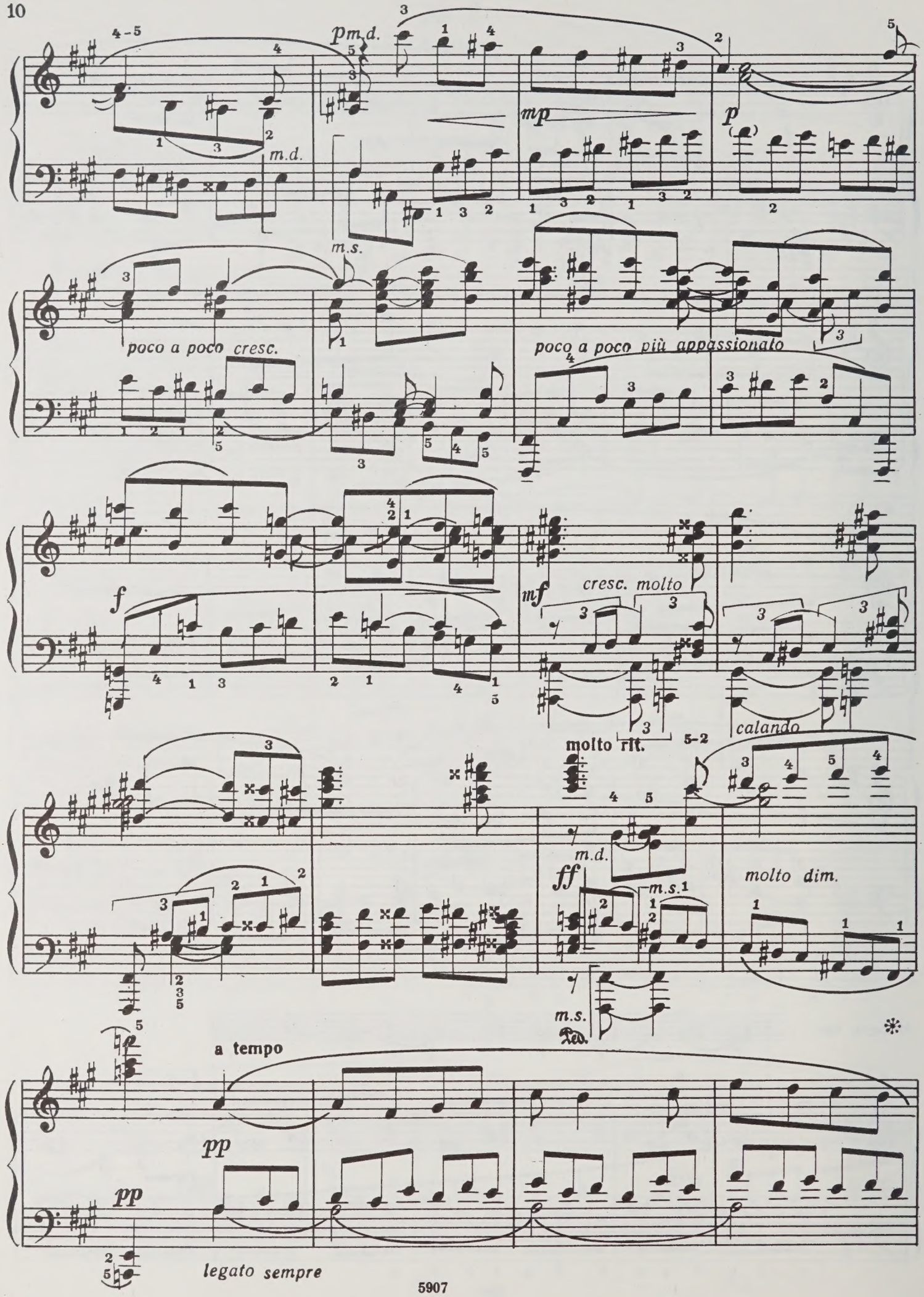
pm.d.
mp
p
m.d.
m.s.
poco a poco cresc.
poco a poco più appassionato
f
mf
cresc. molto
molto rit.
calando
ff
m.d.
m.s.
molto dim.
a tempo
pp
pp
legato sempre

dim.

m.s.

m.d.

p

pochissimo rit.

a tempo

dim.

8

p

amabile

appassionato

rit.

m.d.

f

p

m.s.

№ 3
(H-dur)

Andantino liberamente assai

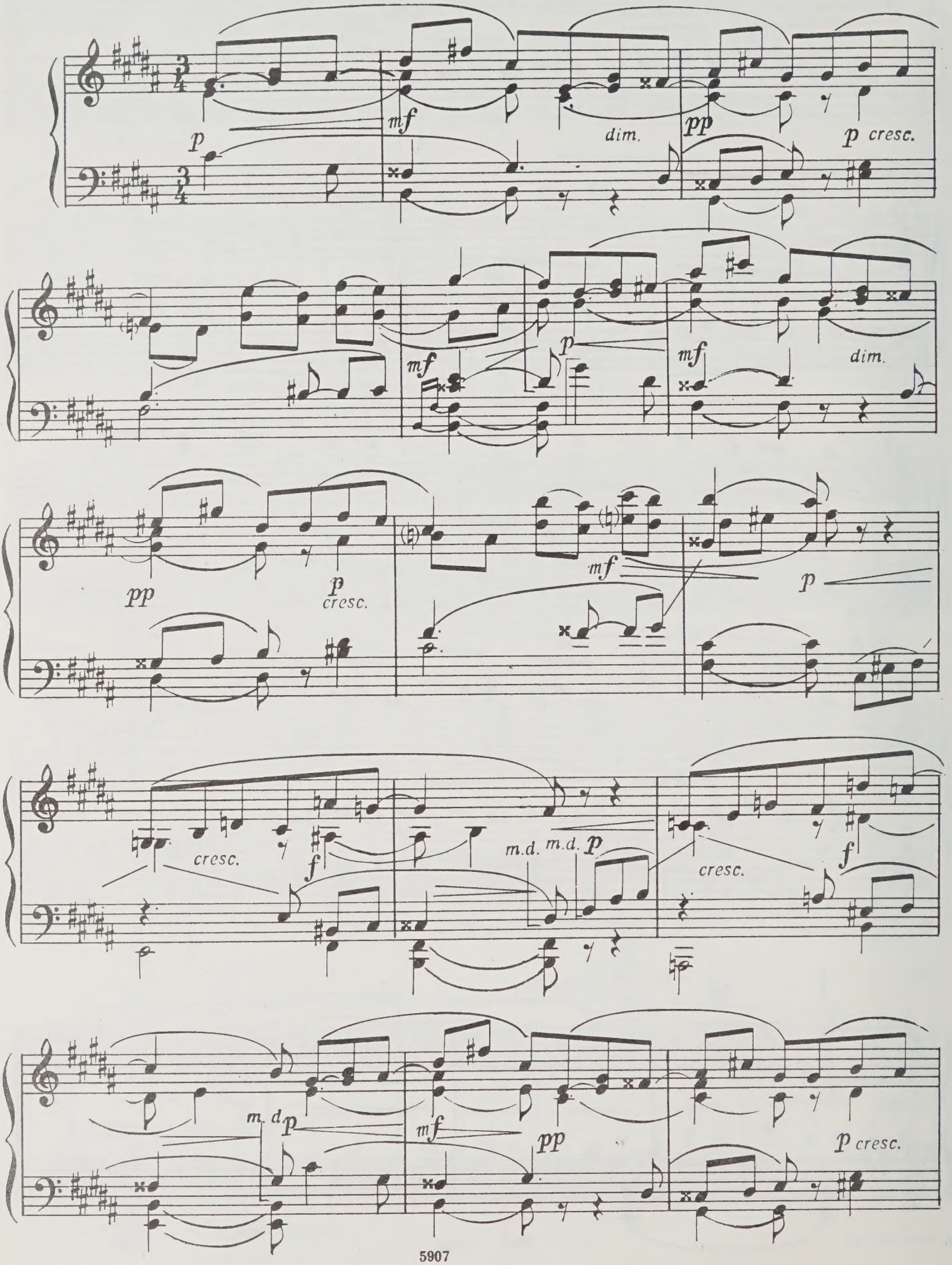

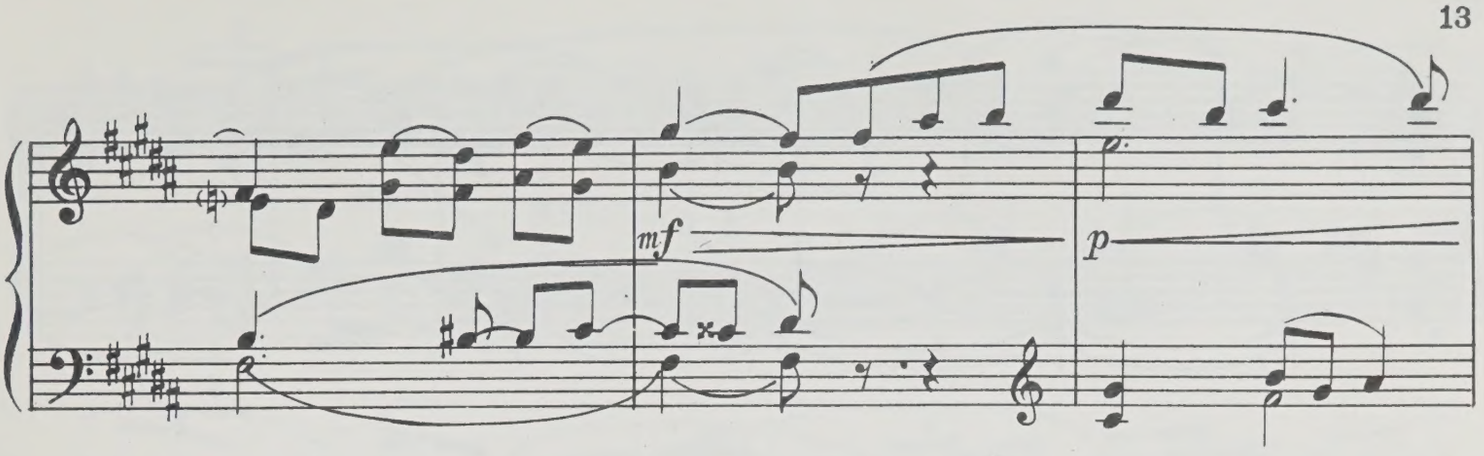

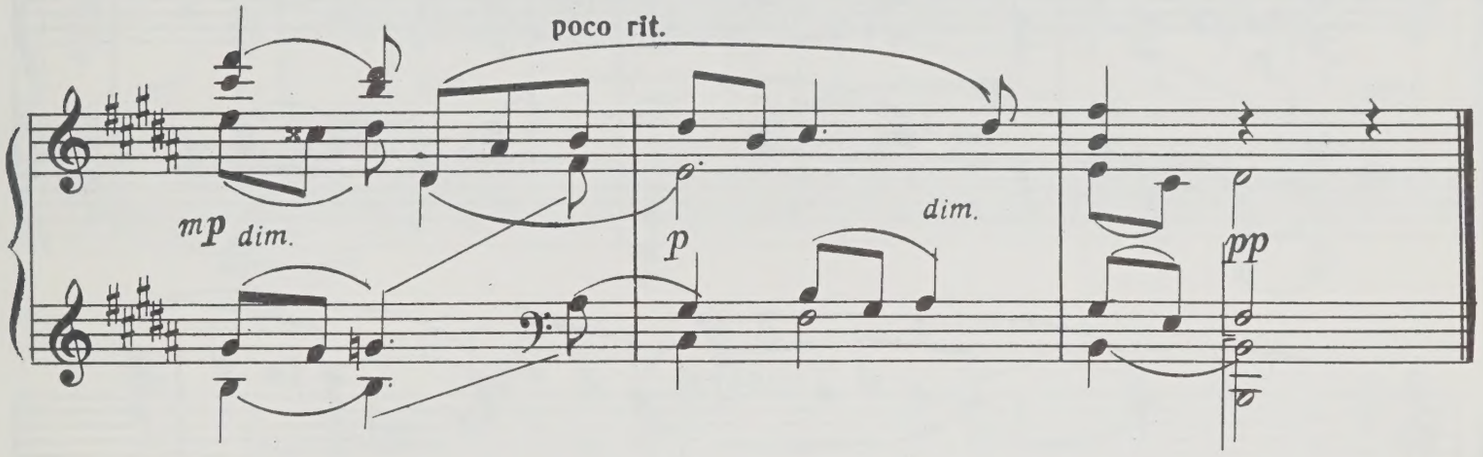

№ 4

(h - moll)

Andante patetico

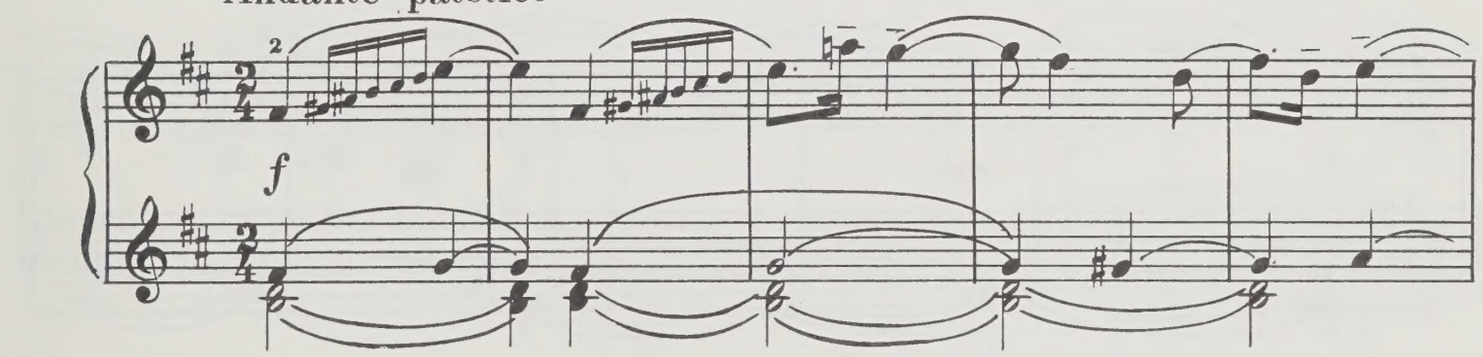

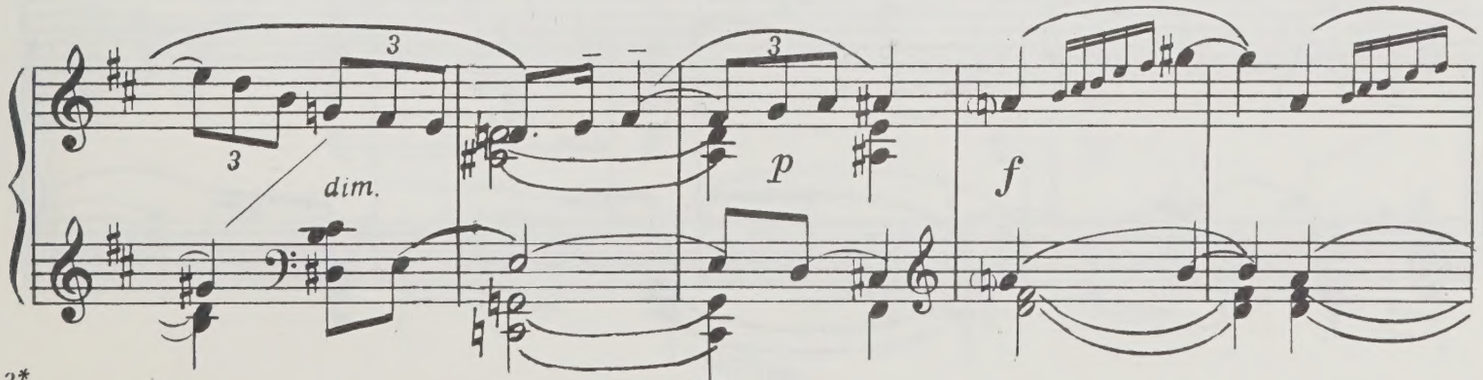

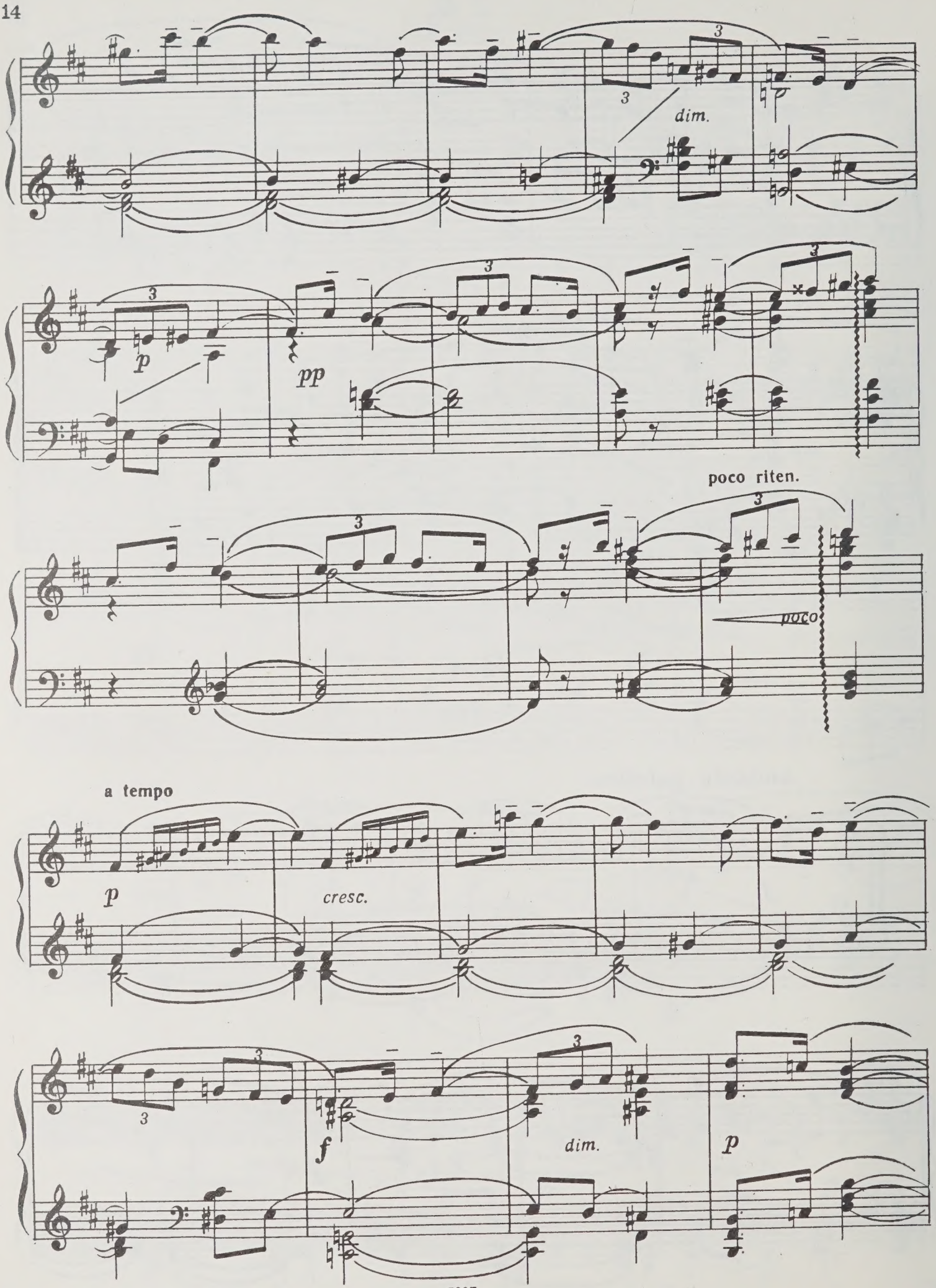
dim.
p
pp
poco riten.
poco
a tempo
p
cresc.
f
dim.
p

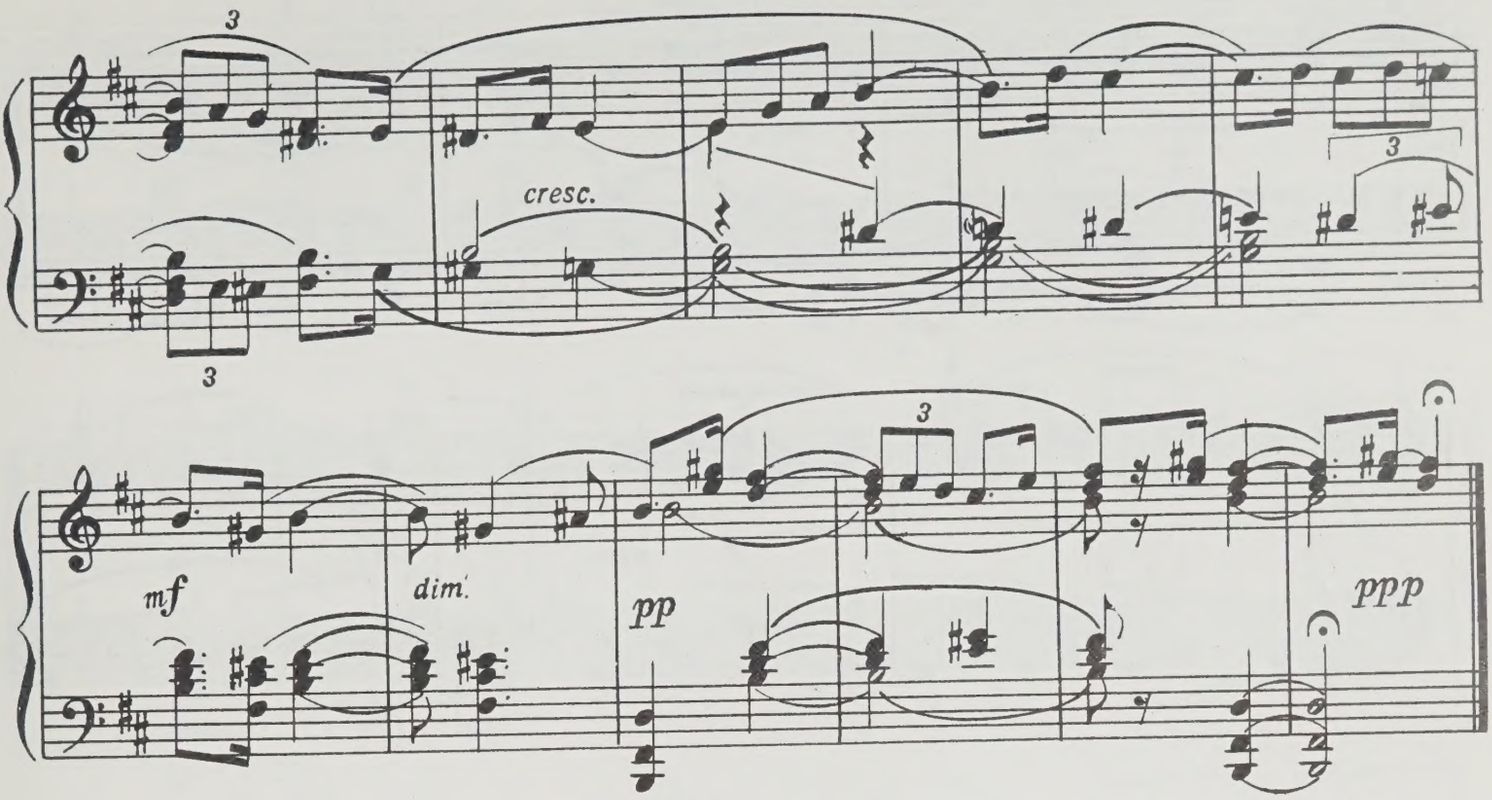

№ 5

(G-dur)

Commodo

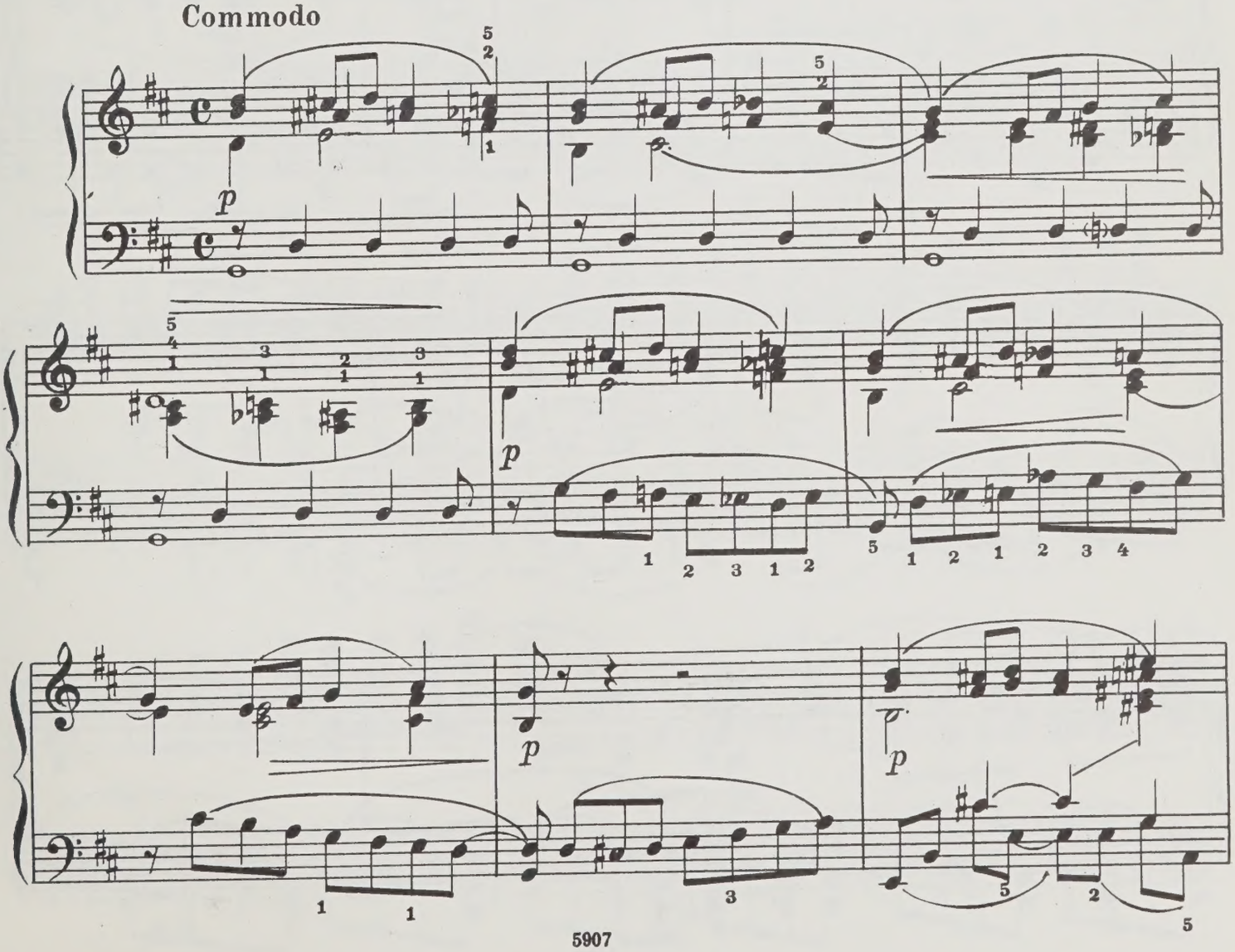

poco a poco crescendo

f

dim.

m.d.

m. s.

p

m.s.

m.d.

poco cresc.

m. d.

dim.

p

m.s.

m.d.

m. s.

m.d.

cresc.

mf

dim.

m.s.

p

cresc.

mf

m.s.

dim.

m.d.

p

cresc.

f

p

cresc. molto

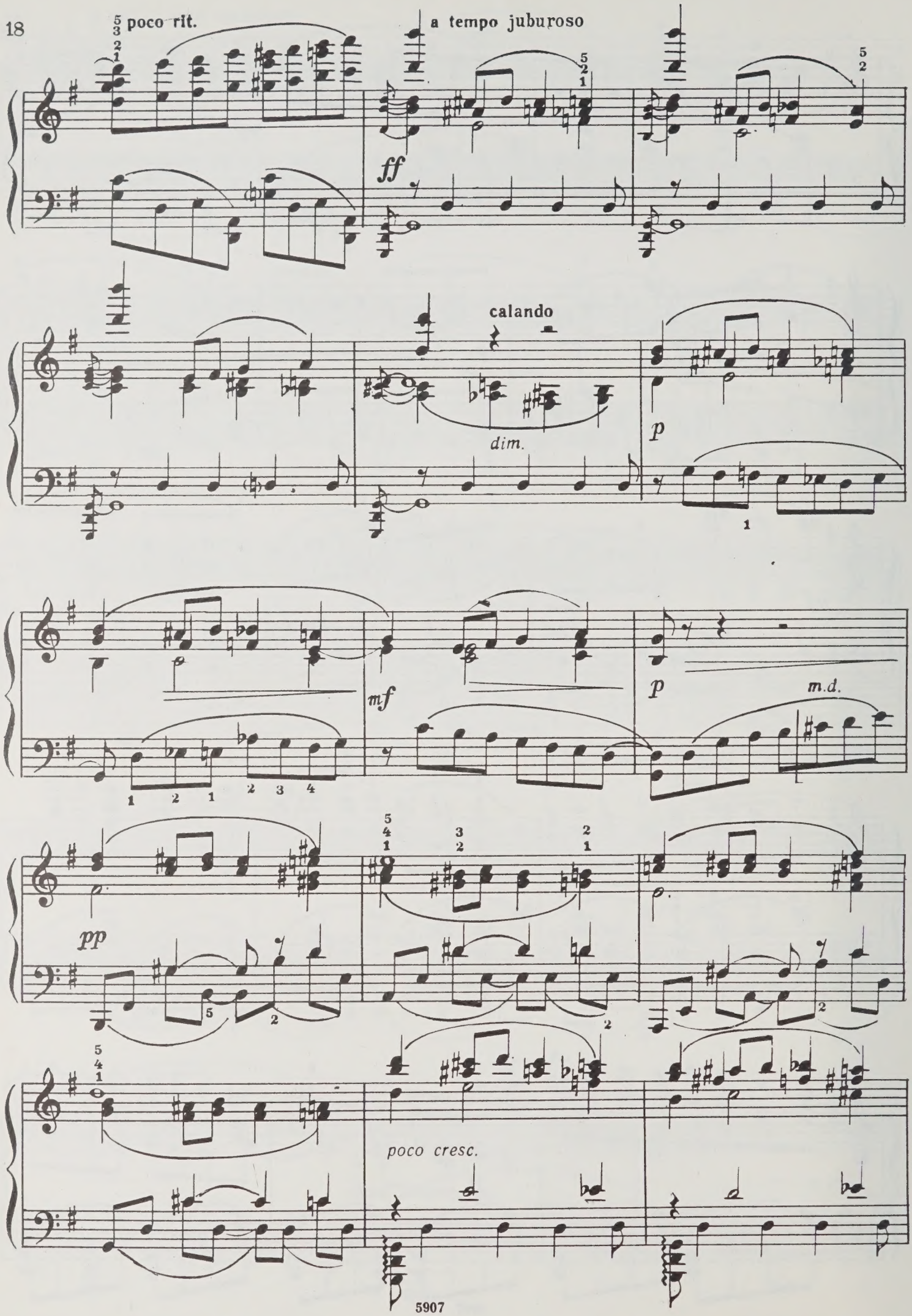
poco rit.
a tempo juburoso
ff
calando
dim.
p
mf
p
m.d.
pp
poco cresc.

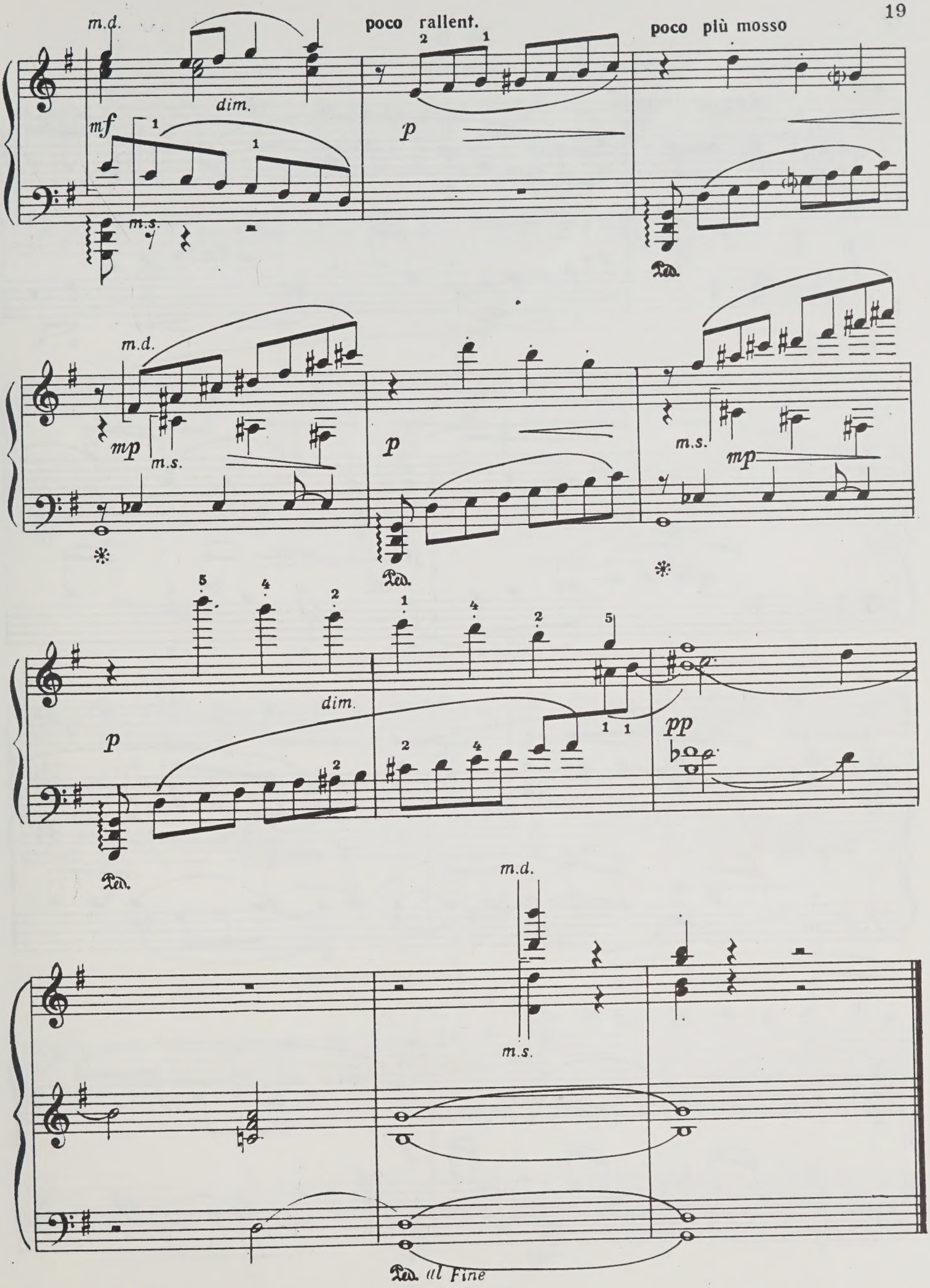
m.d.
poco rallent.
poco più mosso
dim.
mf
p
m.s.
mp
pp
al Fine

№ 6

(g-moll)

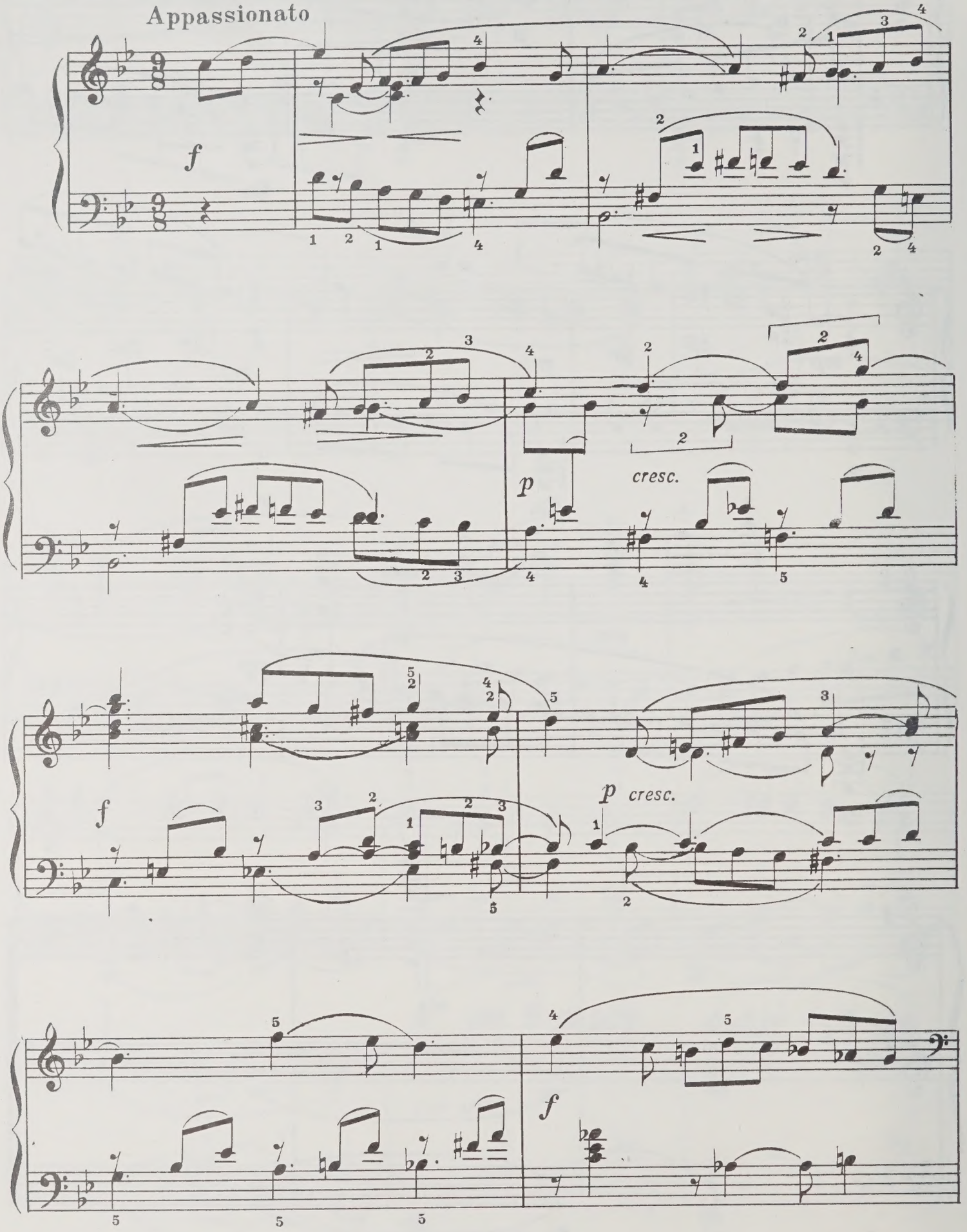

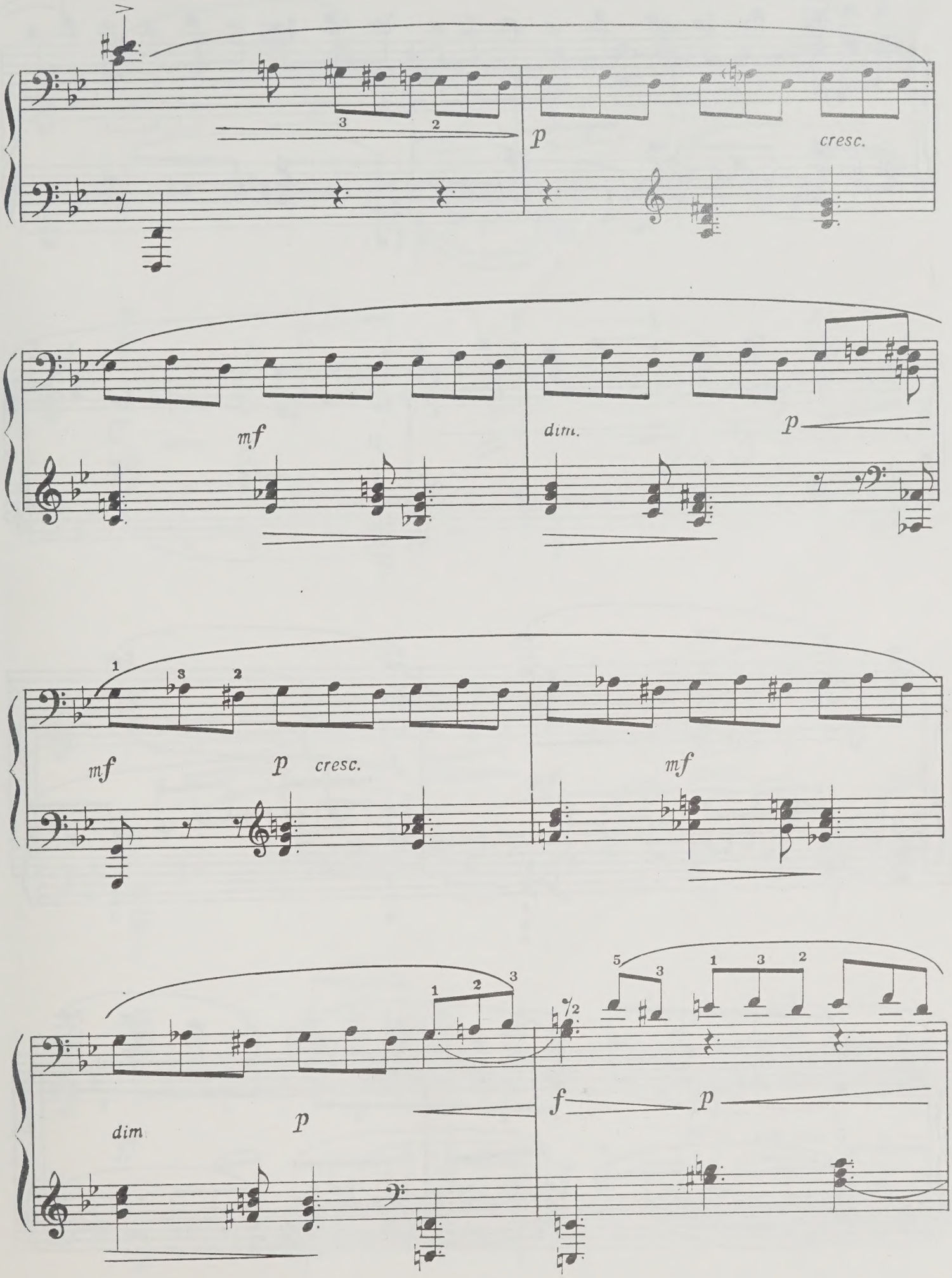
p
cresc.
mf
dim.
p
mf
p
cresc.
mf
dim
p
f
p

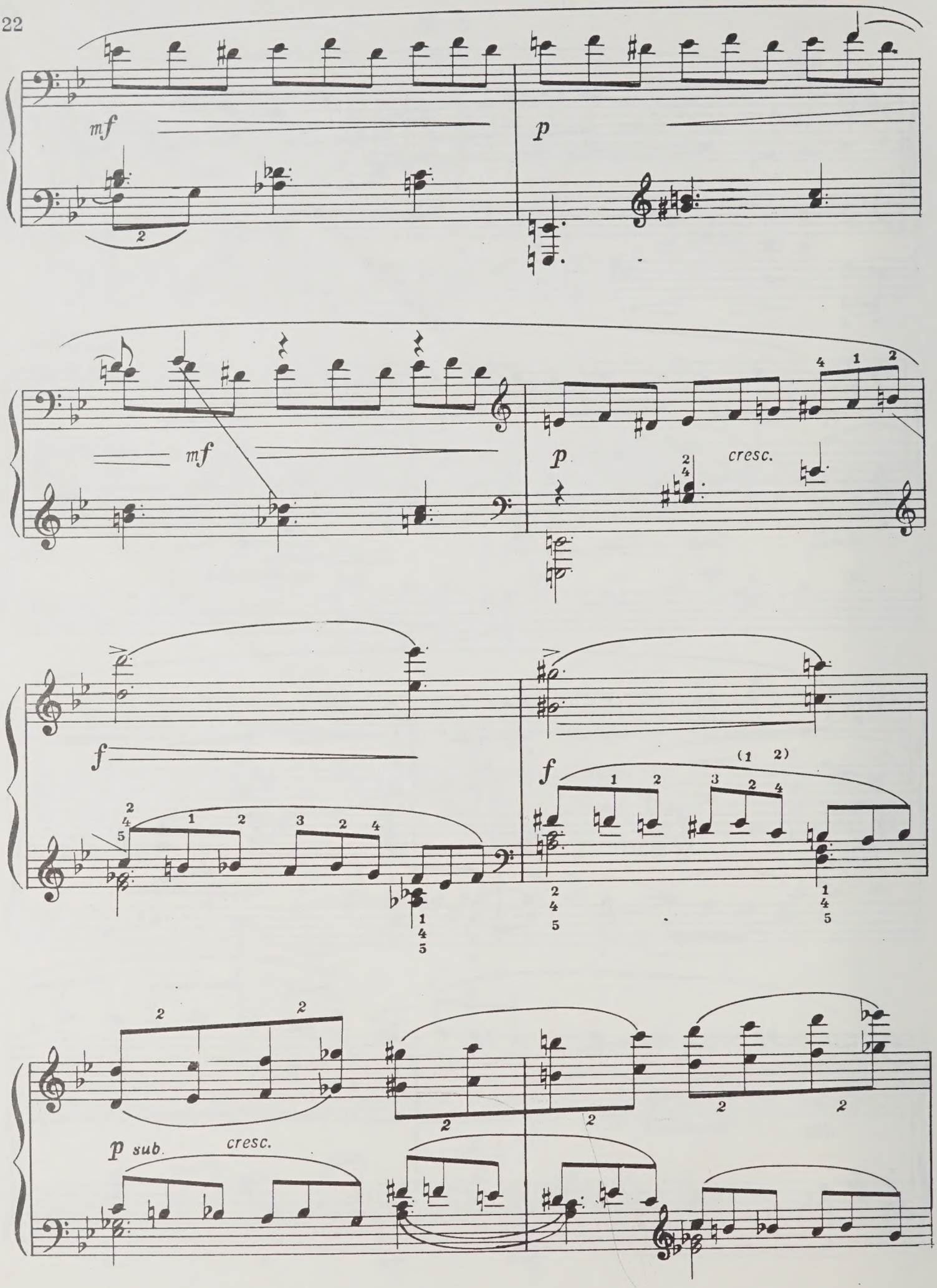
mf
p
mf
p
cresc.
f
f
(1 2)
p sub.
cresc.

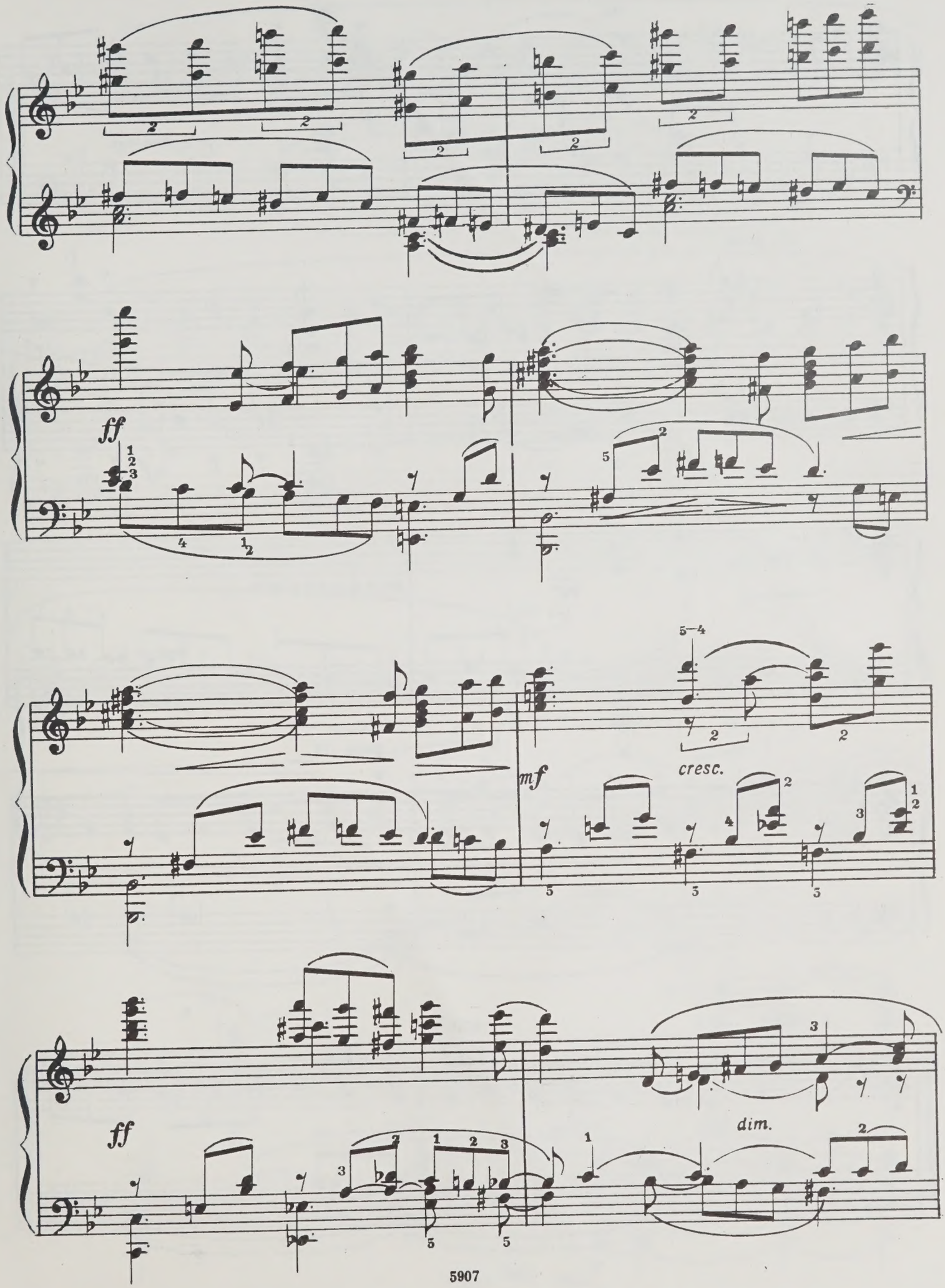
ff
mf
cresc.
ff
dim.

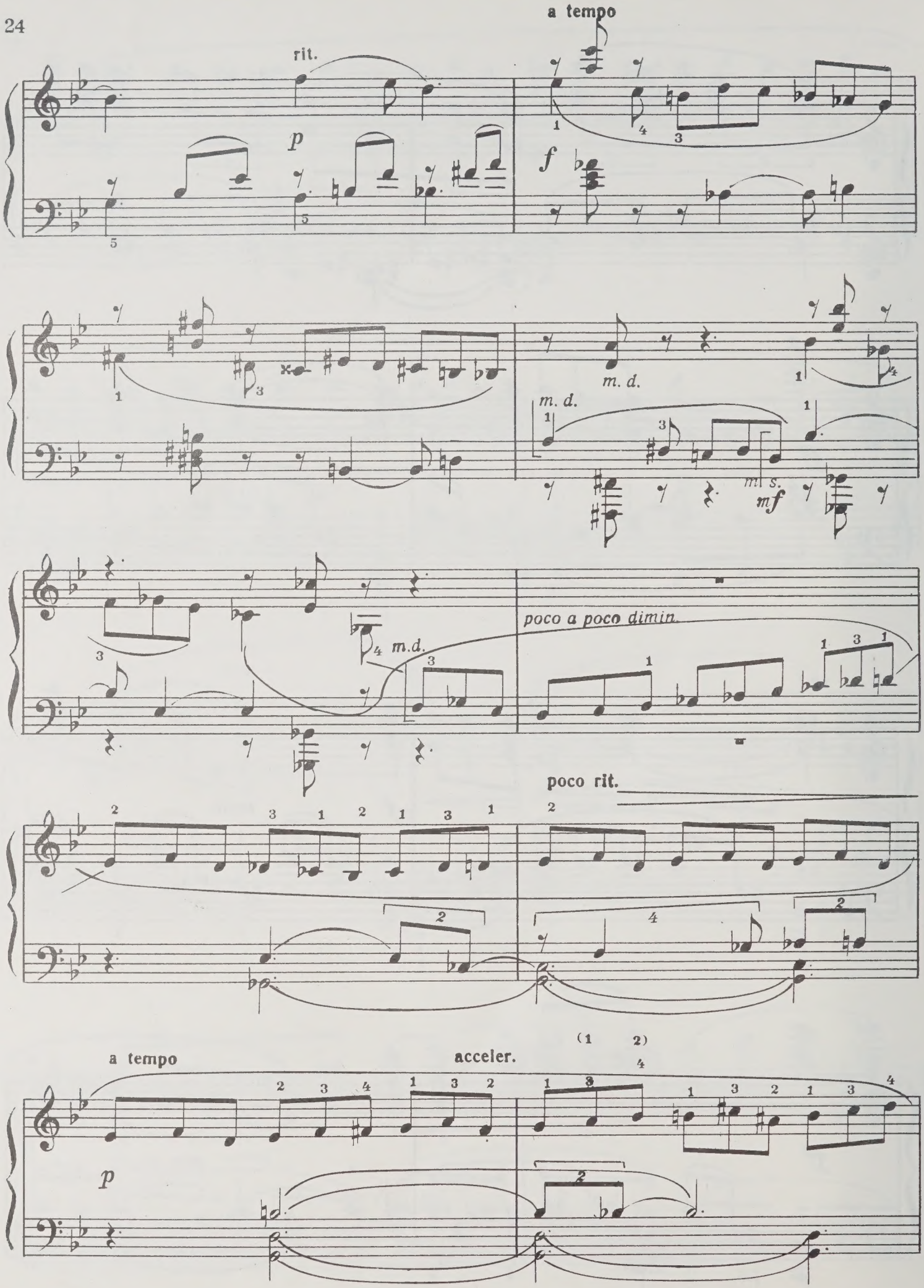
rit.
a tempo
p
f
m. d.
m. d.
m. s.
mf
poco a poco dimin.
m.d.
poco rit.
a tempo
acceleer.
p

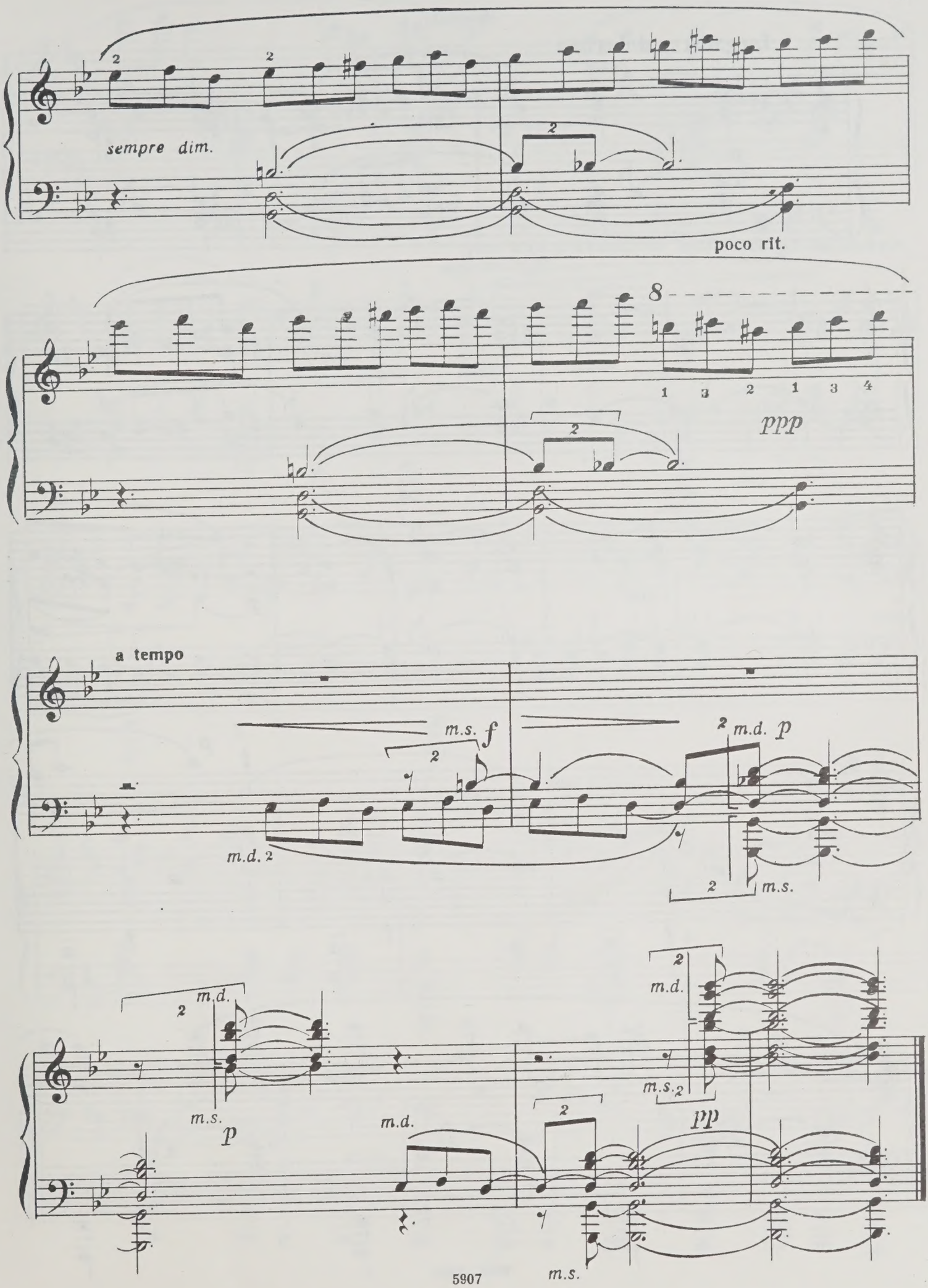
sempre dim.
poco rit.
8
1 3 2 1 3 4
ppp
a tempo
m.s. f
m.d. p
m.d. 2
m.s.
m.d.
m.s.
p
m.d.
m.d.
m.s.
pp
m.s.

№ 7

(h-moll)

Lugubre, doloroso

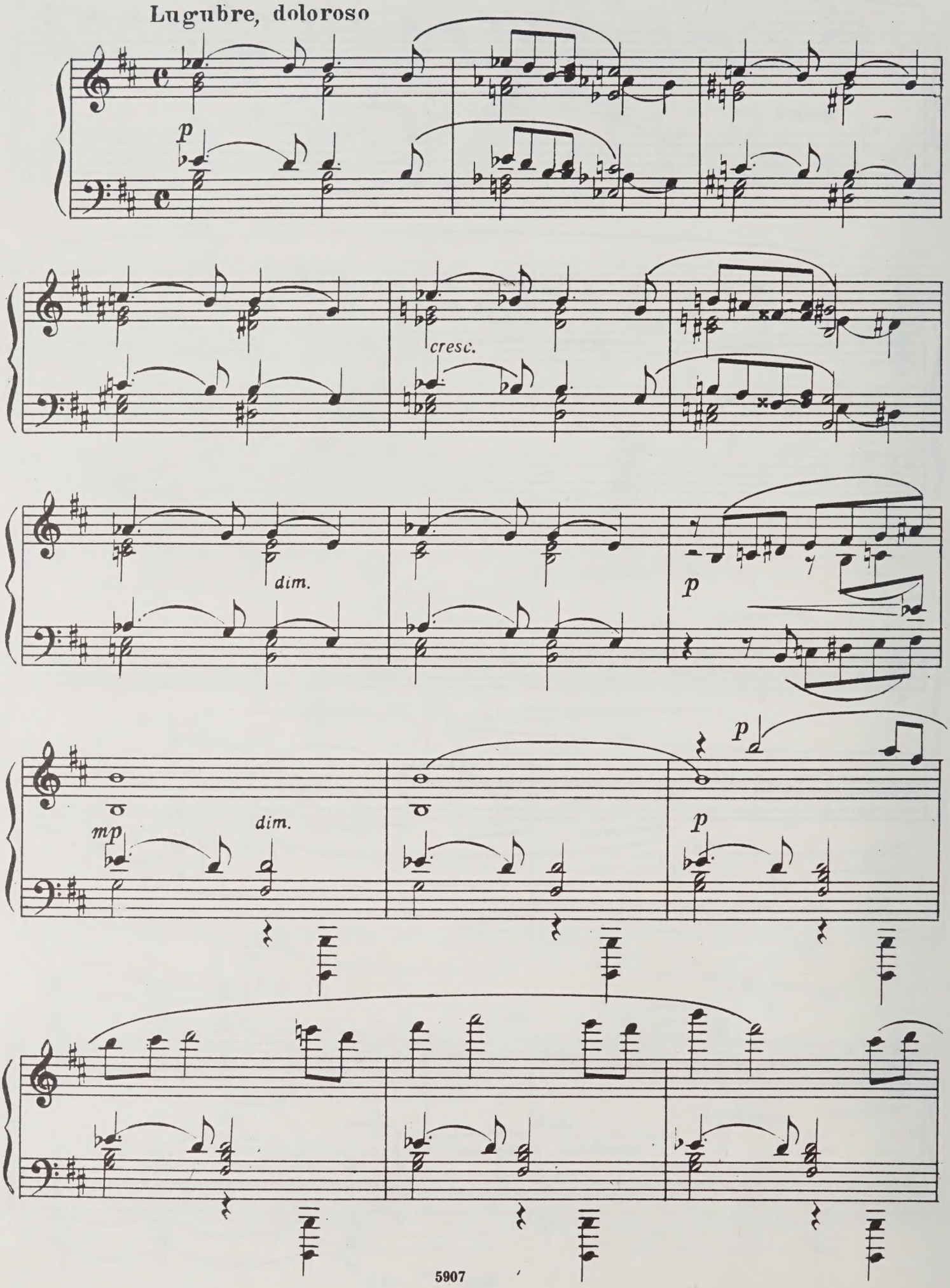

poco a poco avanti ed incalzando pateticamente

mp *cantabile*

mf

m.d.

m.s.

mf

p

cresc.

f

dim.

m.d.

m.s.

p

cresc.

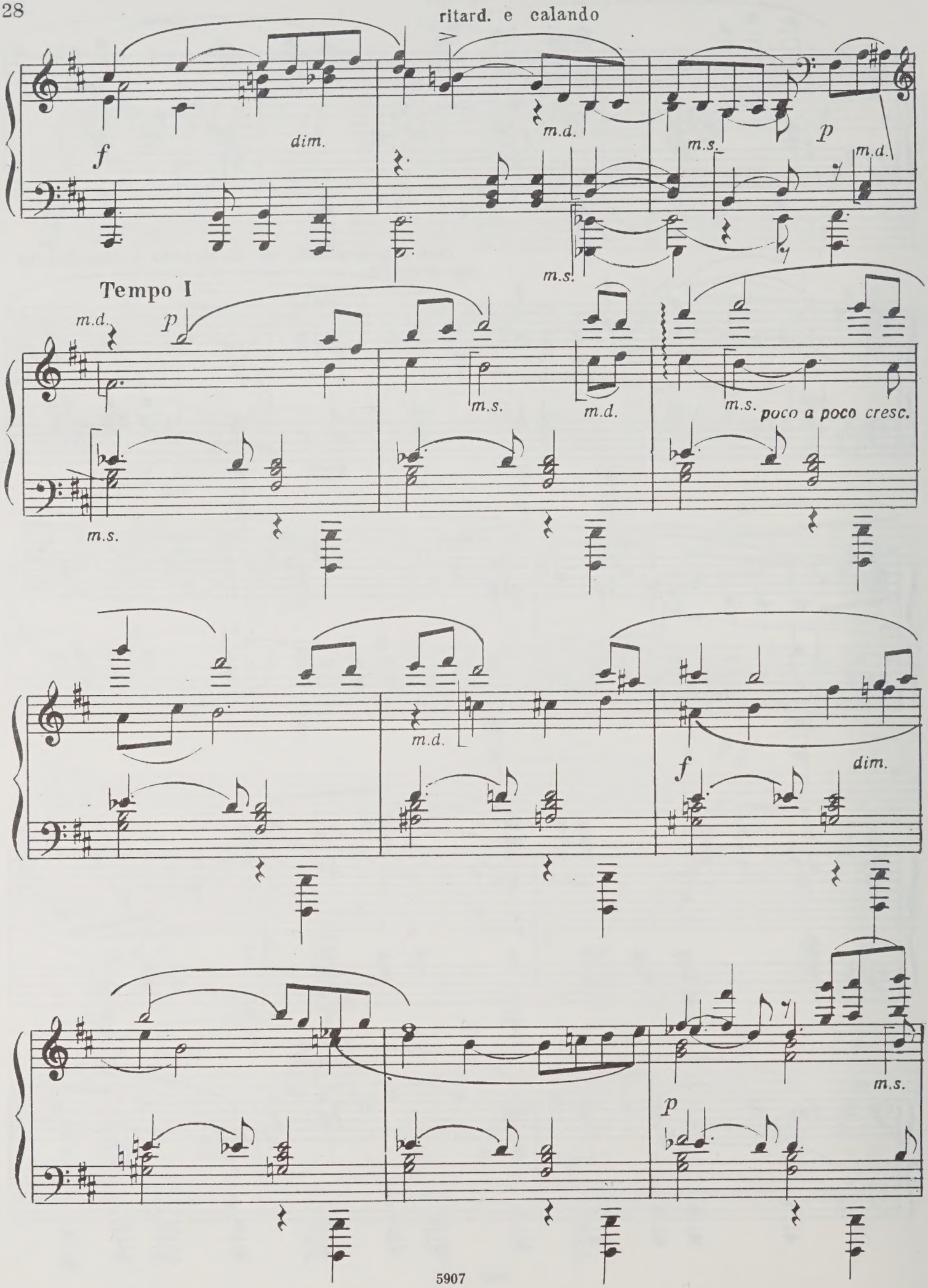
ritard. e calando
f
dim.
m.d.
m.s.
p
m.d.
m.s.
Tempo I
m.d.
p
m.s.
m.d.
m.s.
poco a poco cresc.
m.s.
m.d.
f
dim.
m.s.
p

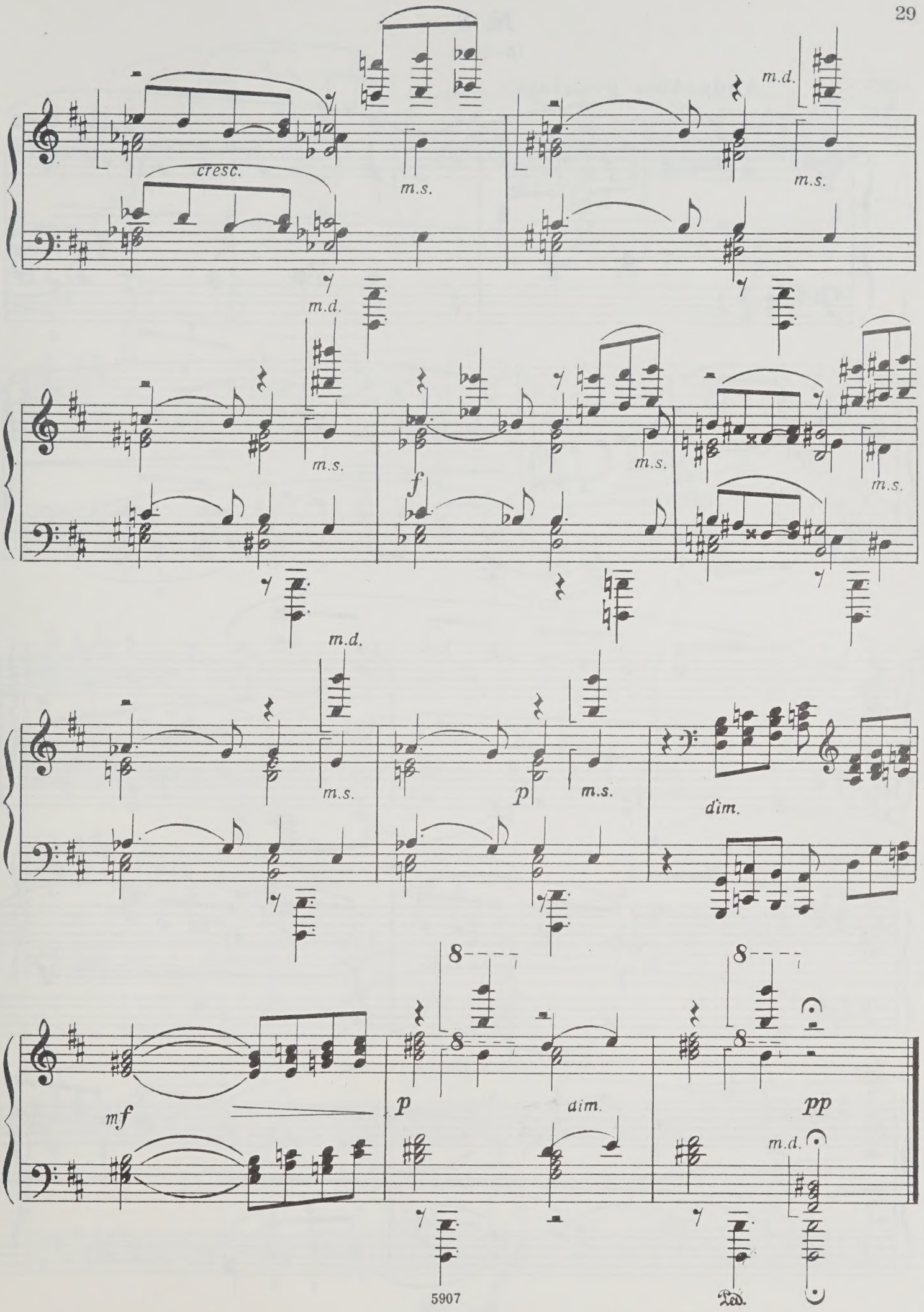
cresc.
m.s.
m.d.
f
p
dim.
mf
pp
8
Ped.

№ 8

(E-dur)

Andantino grazioso

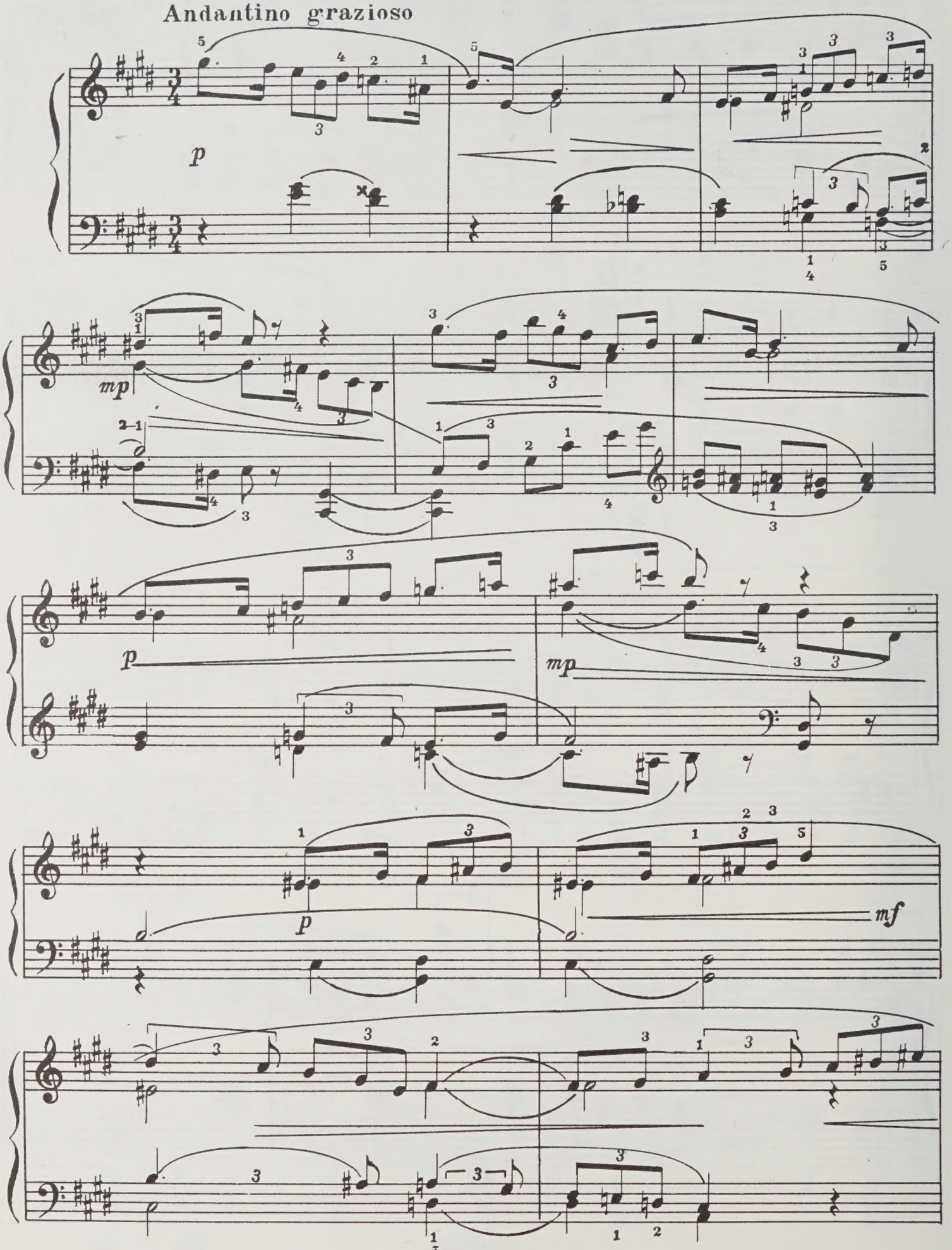

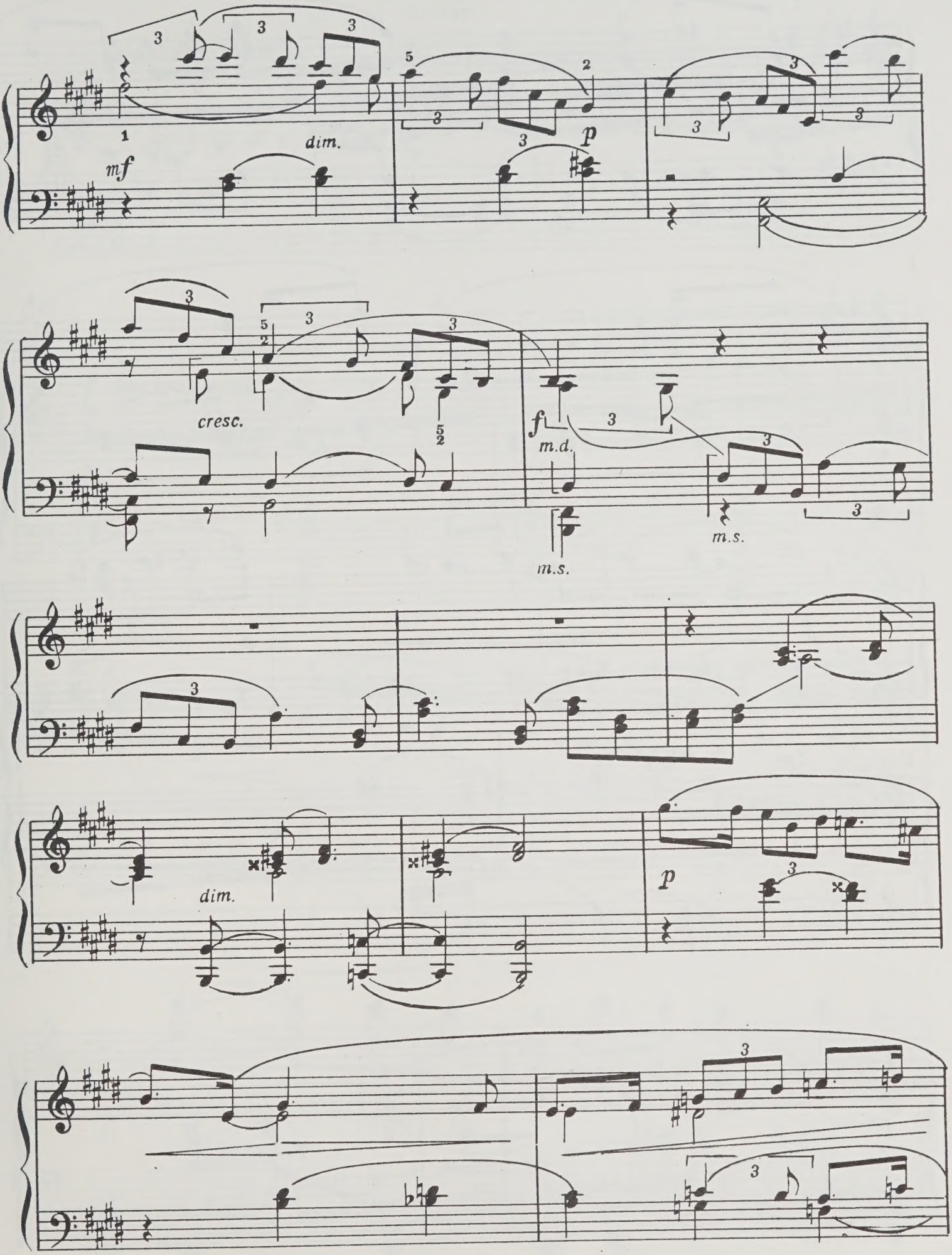
mf
dim.
p
cresc.
f
m.d.
m.s.
m.s.
dim.
p

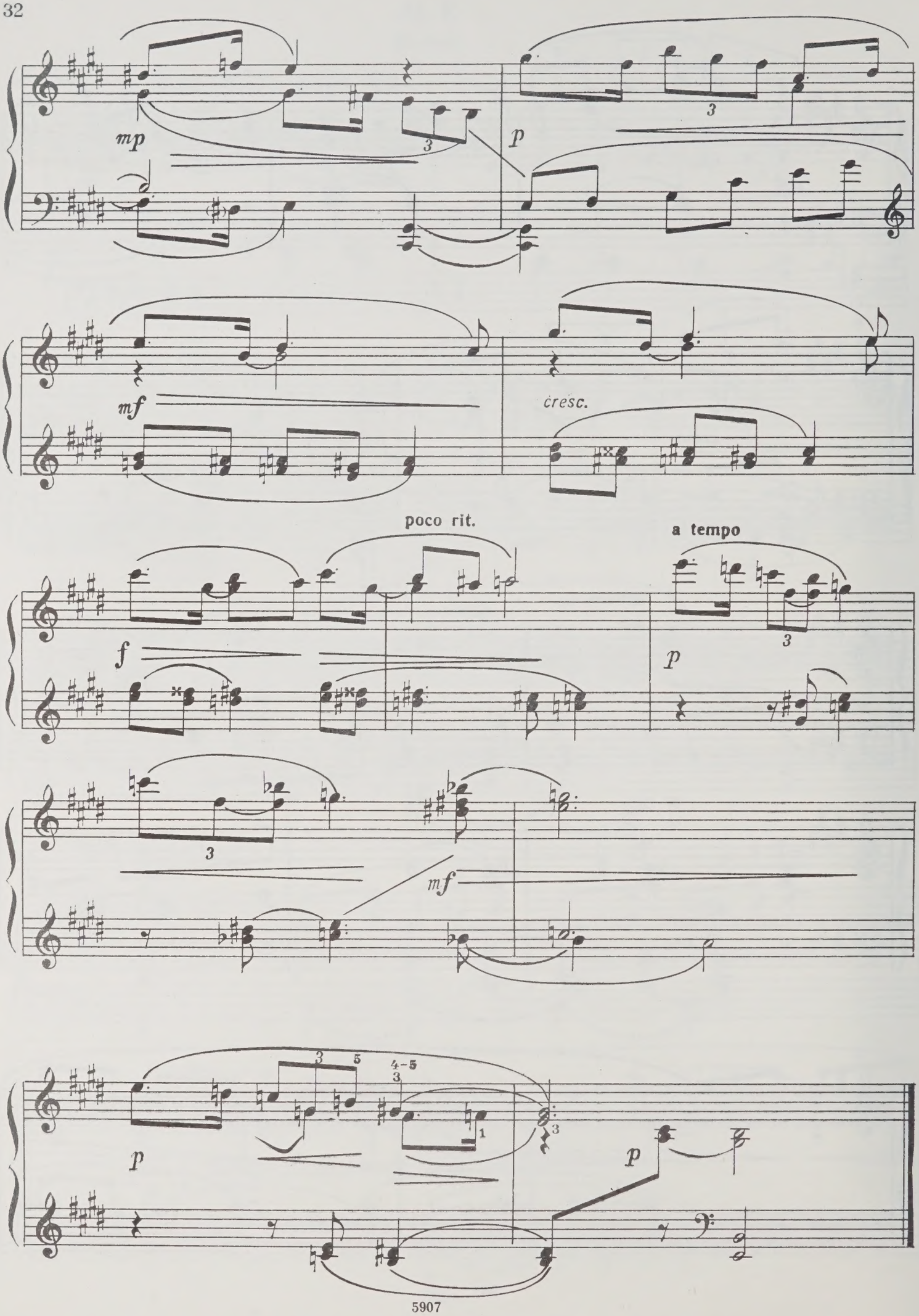
mp
p
mf
cresc.
poco rit.
a tempo
f
p
mf
p
p

№ 9

(C-dur)

Con brio, jubiloso

p *cresc.*

mf

cresc.

f

f

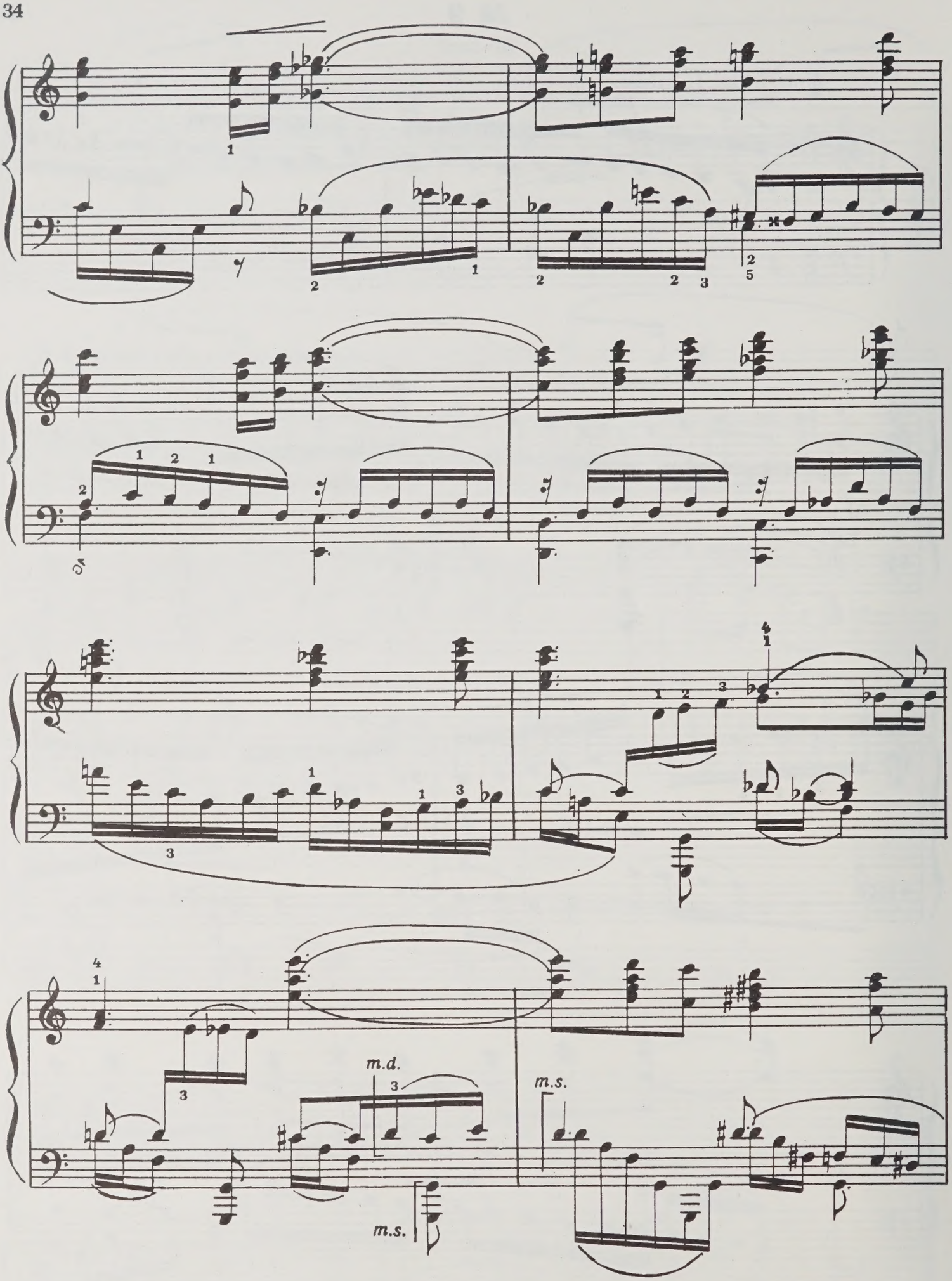
m.d.
m.s.
m.s.

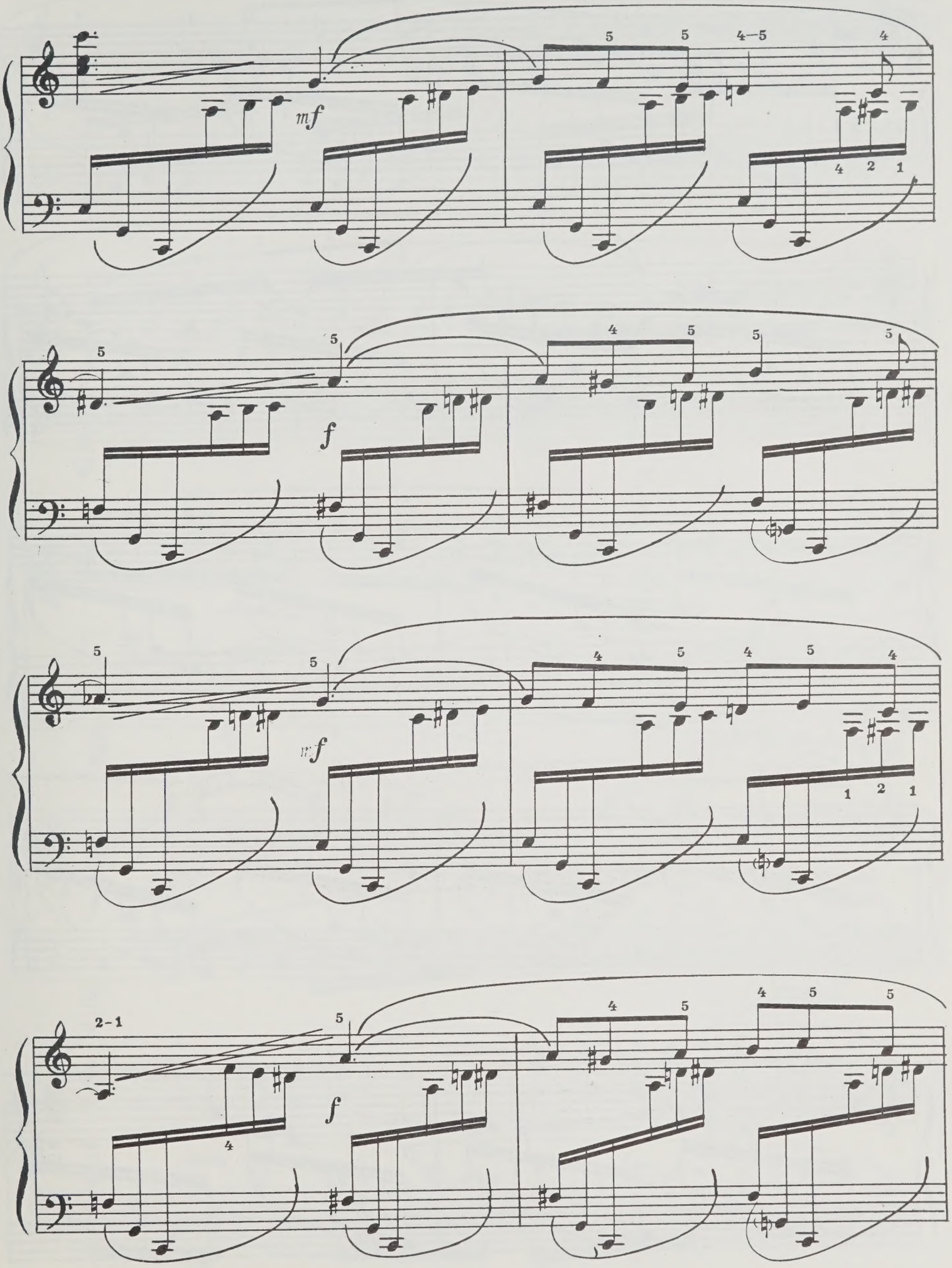
mf
f
mf
f

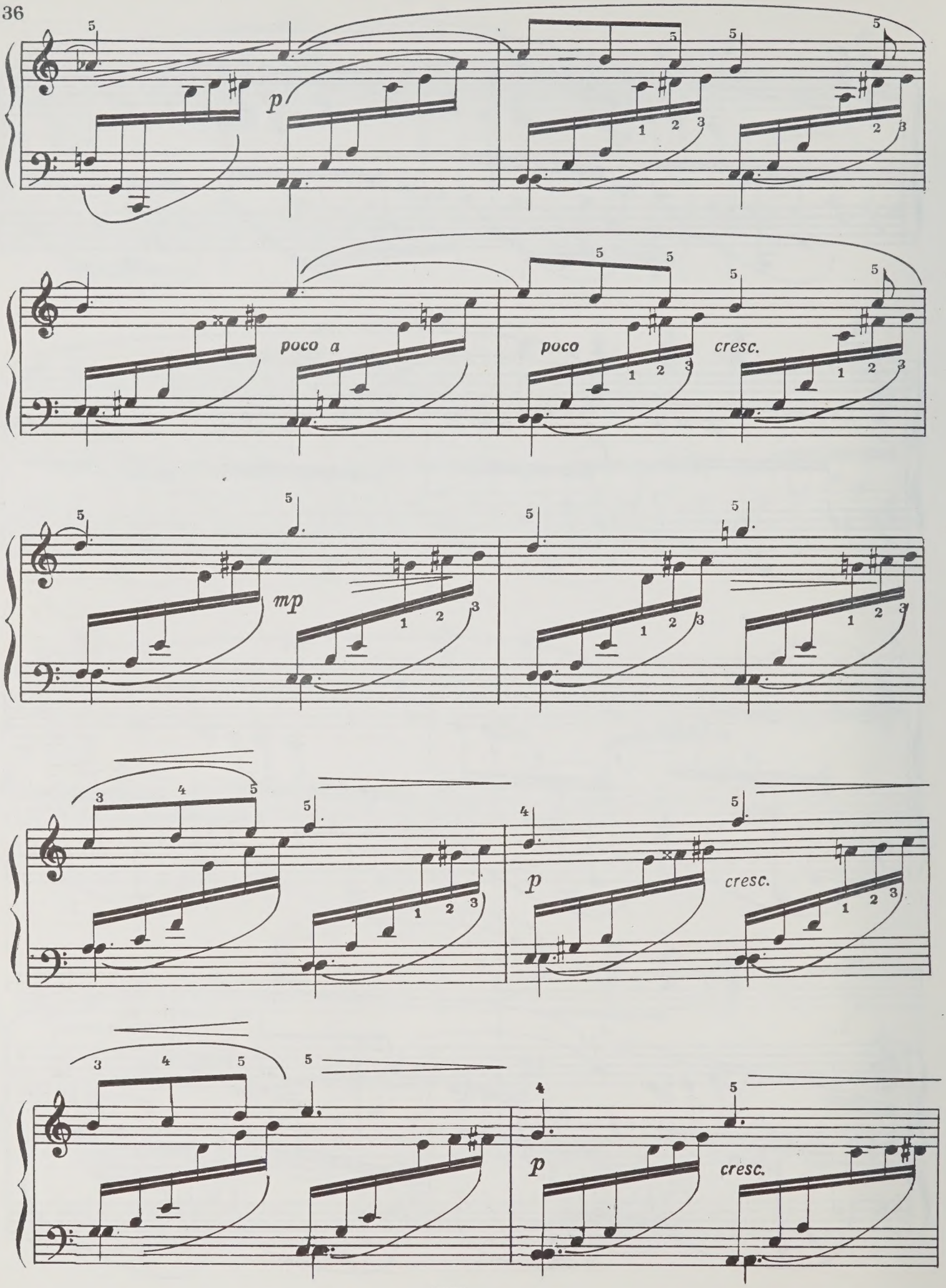
p
poco a
poco
cresc.
mp
p
cresc.
p
cresc.

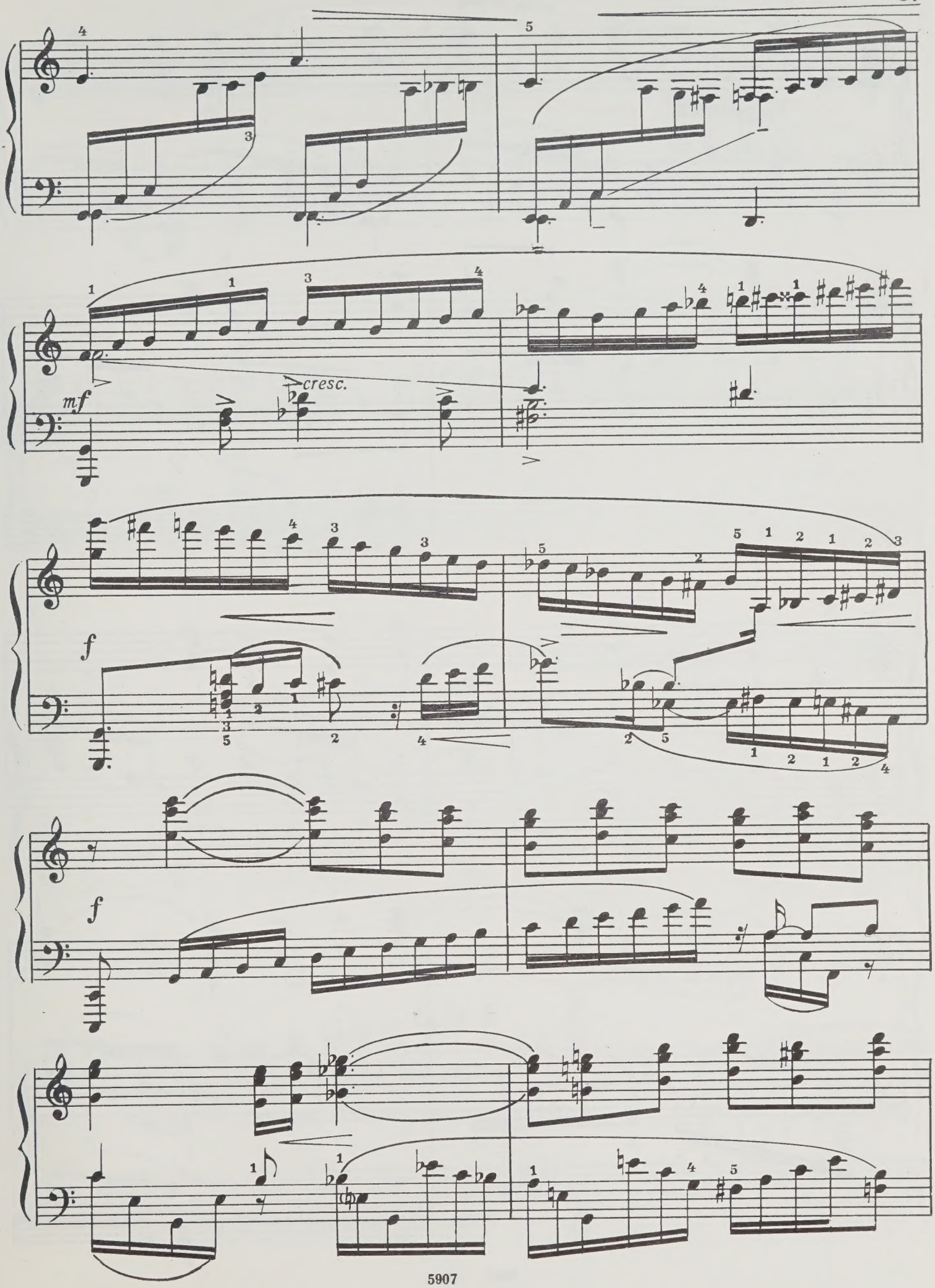
mf
cresc.
f
f

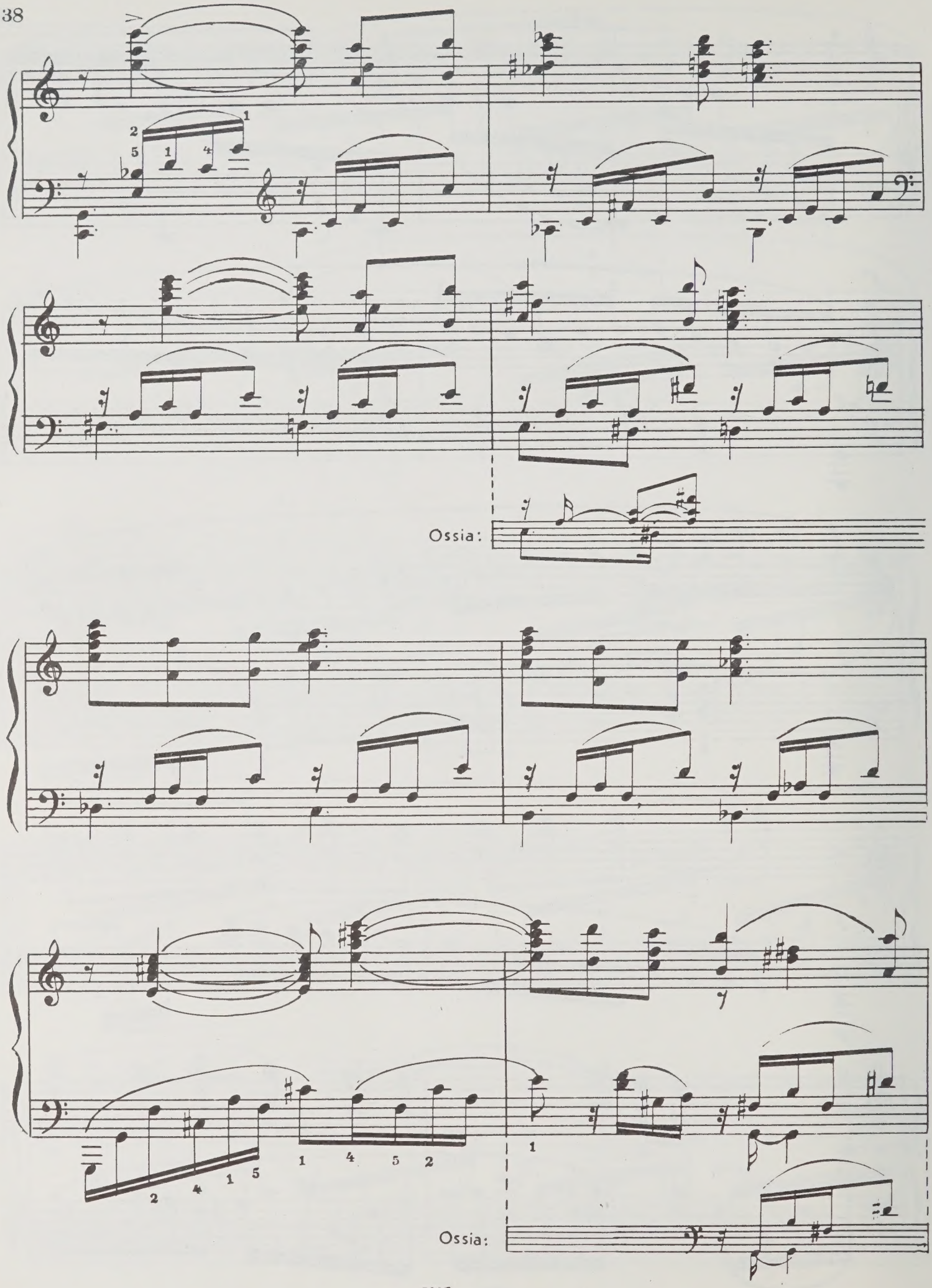
Ossia:
Ossia:

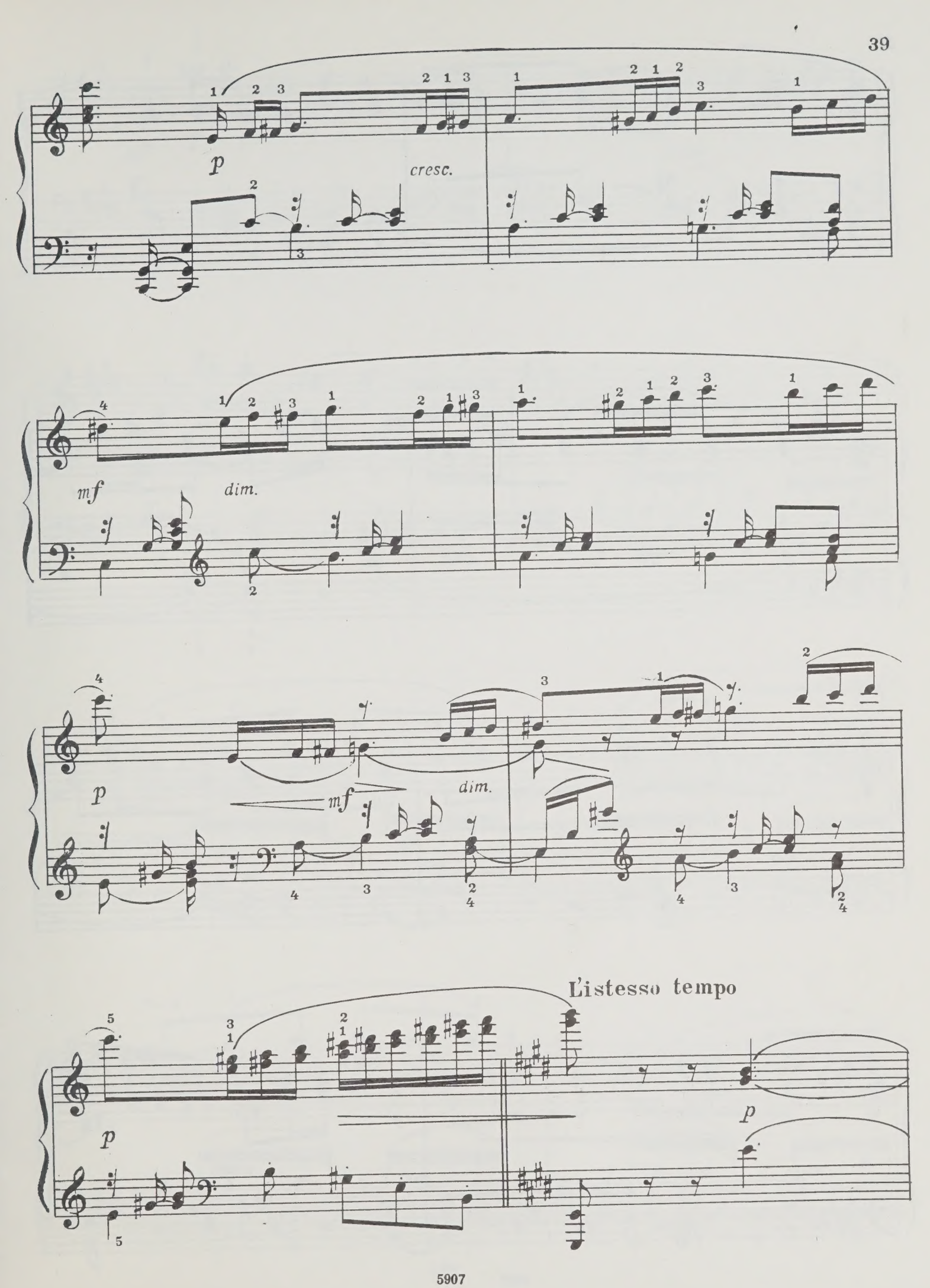
p
cresc.
mf
dim.
p
mf
dim.
L'istesso tempo
p
p

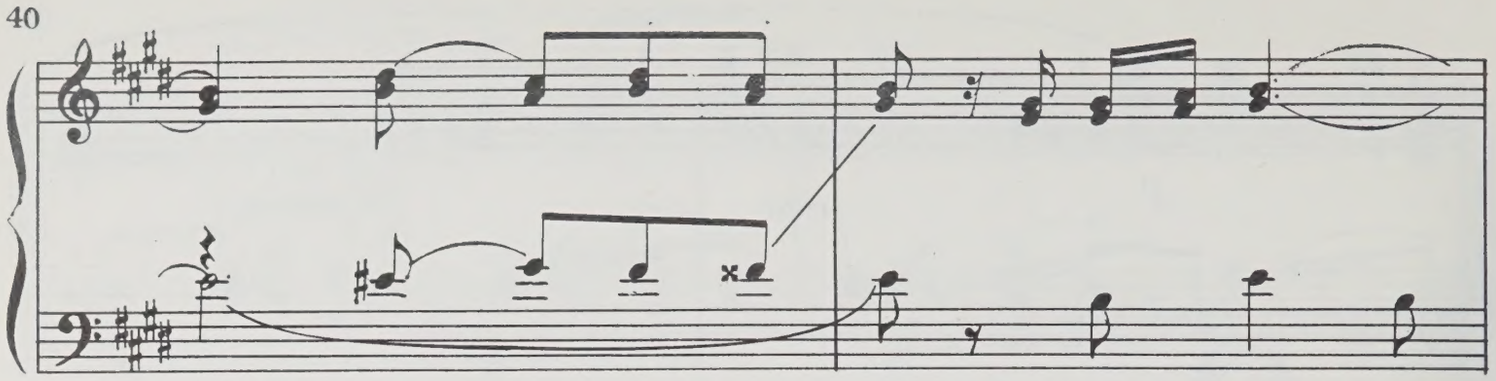

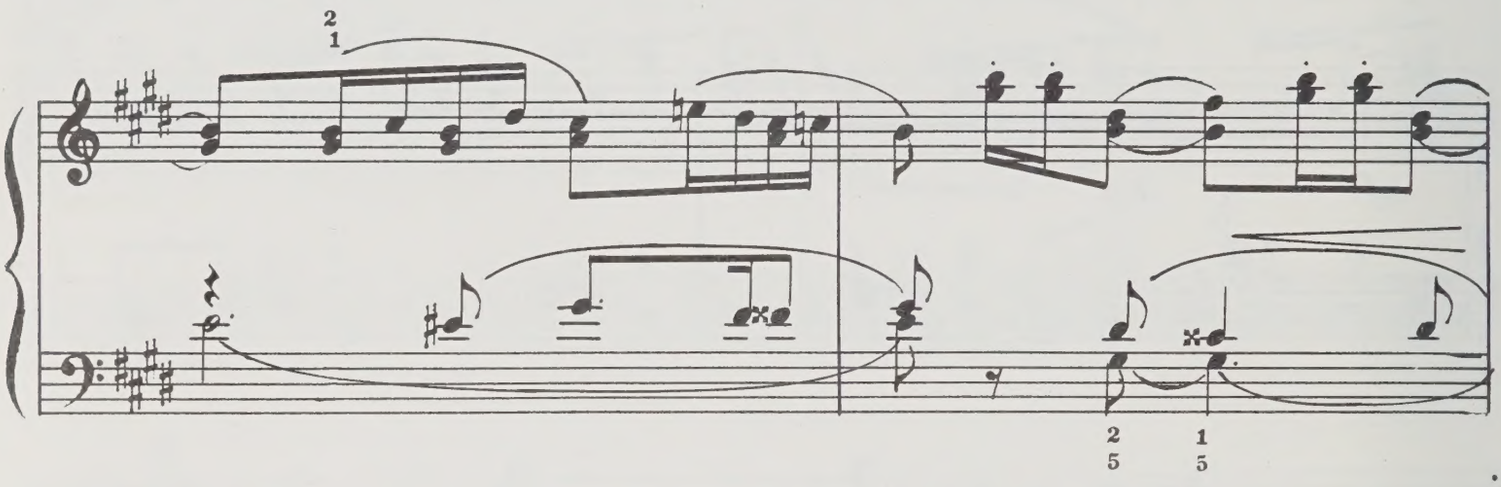
2
1
2
5
1
5

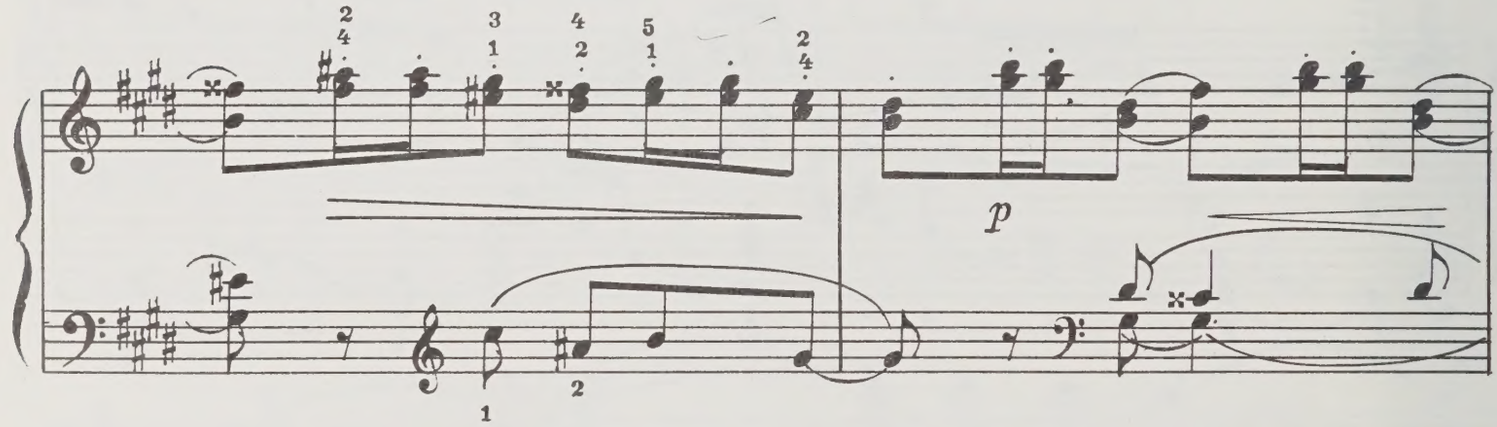
2
4
3
1
4
2
5
1
2
4
p
1
2

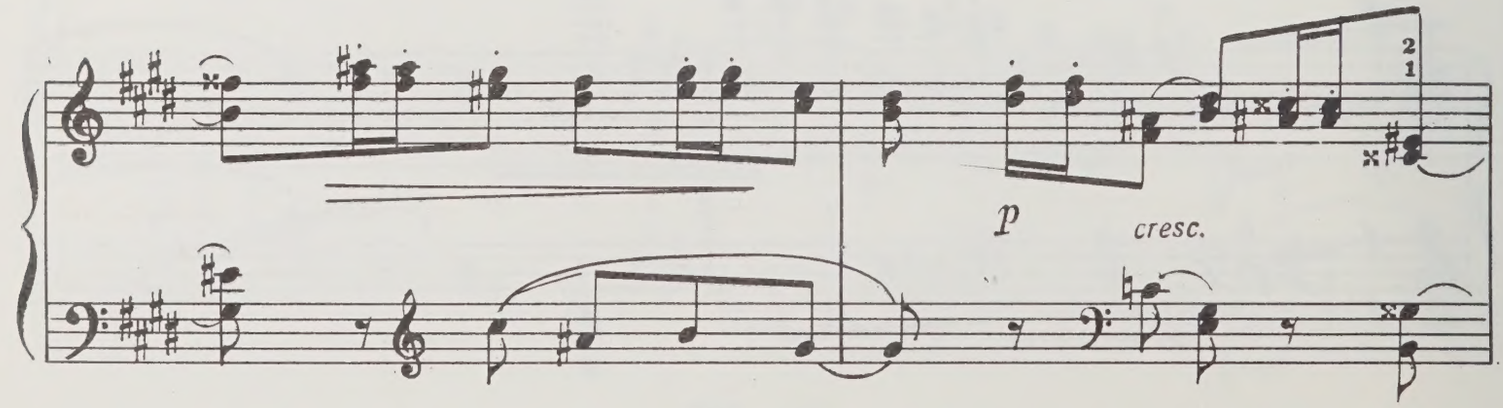
2
1
p
cresc.

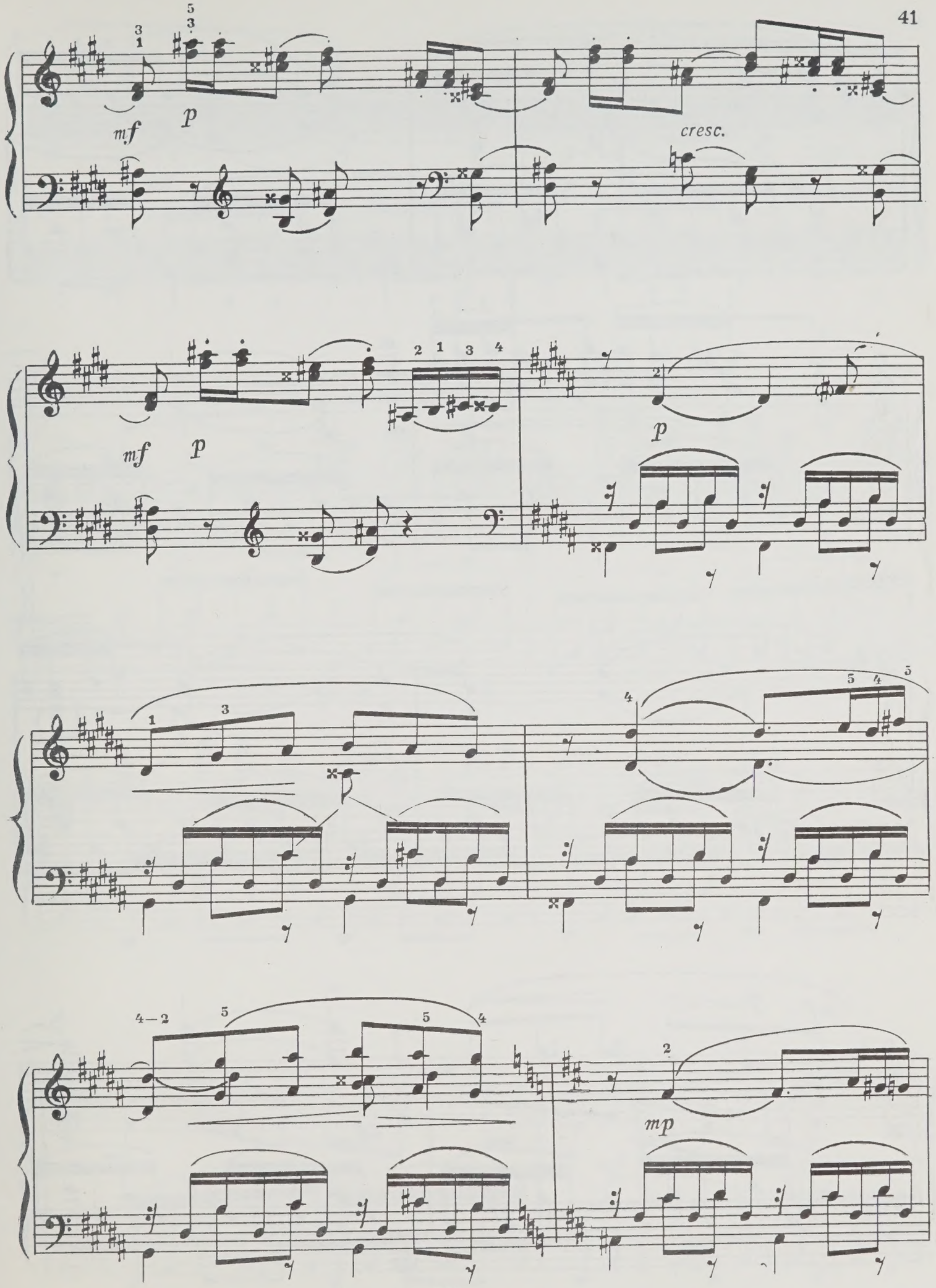
mf
p
cresc.
mf
p
p
mp

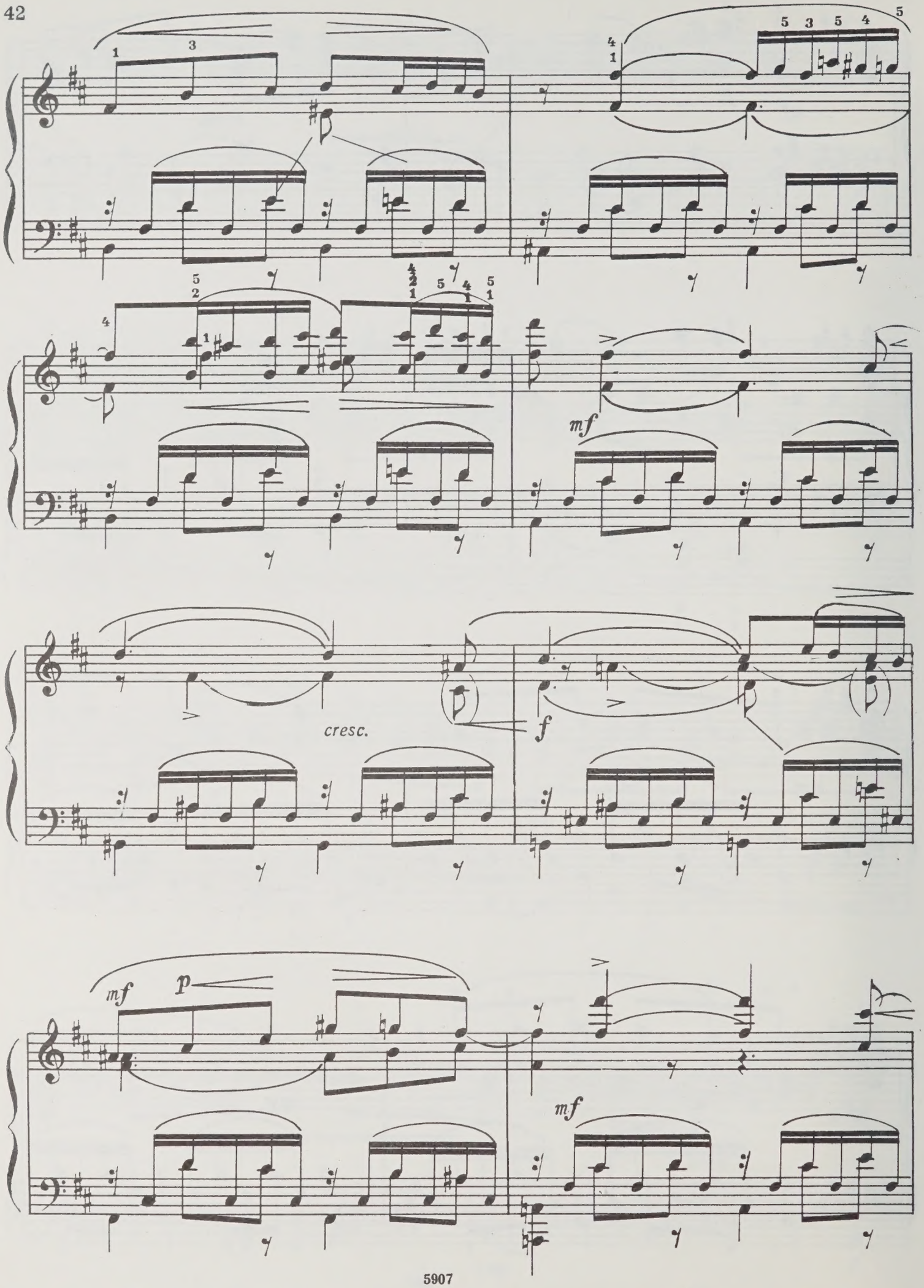
mf
cresc.
f
mf
p
mf

m.d.
m.s.
cresc.
f
m.s.

mf p
p

cresc.

mf

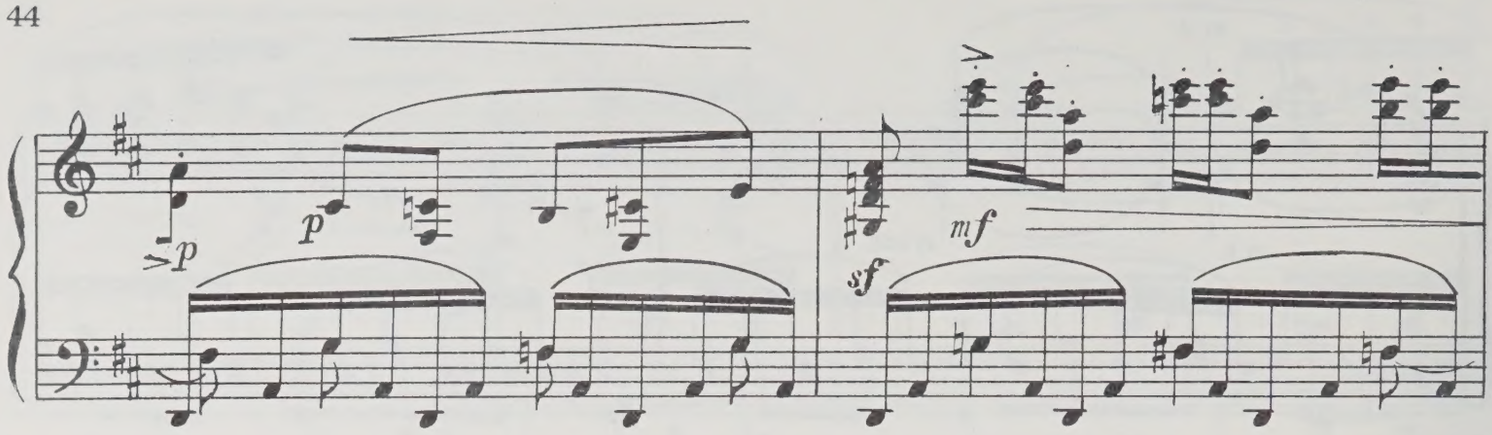
p
p
mf
sf

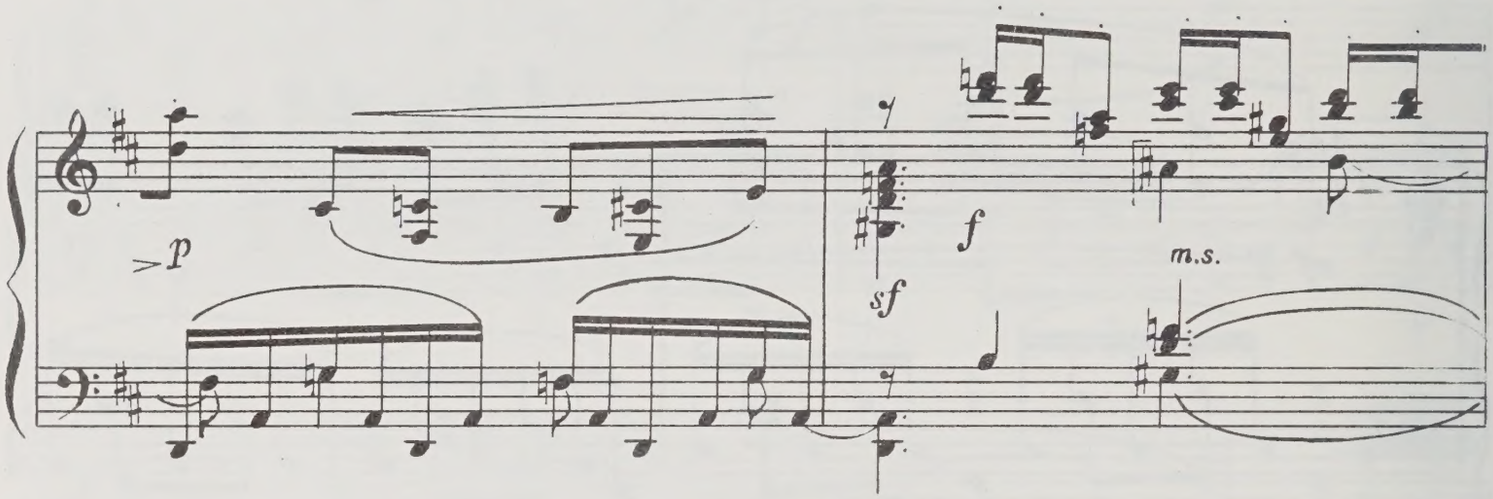
p
f
sf
m.s.

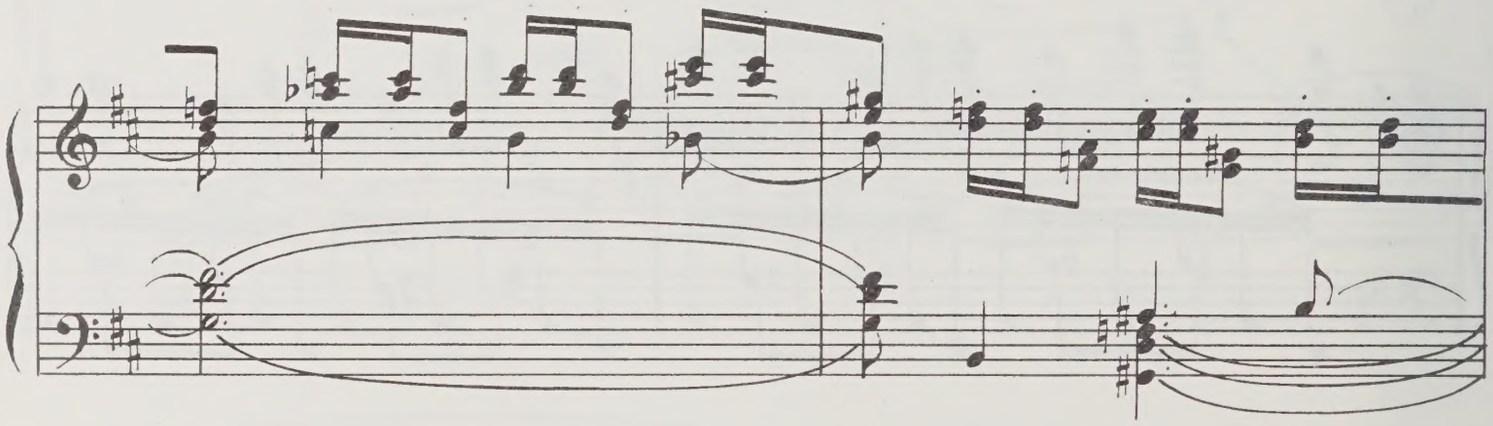

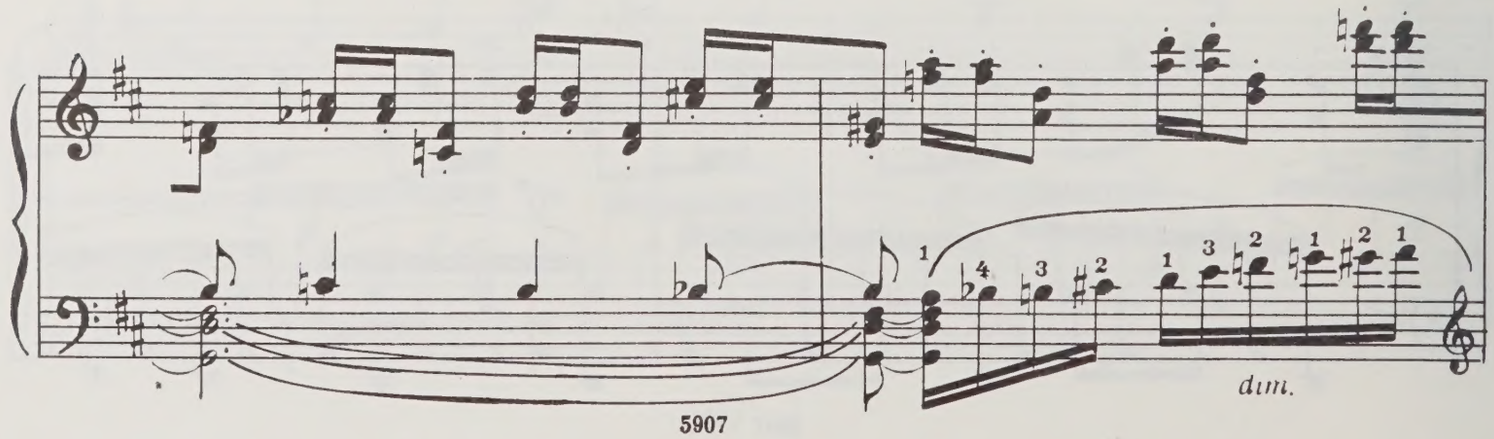
dim.

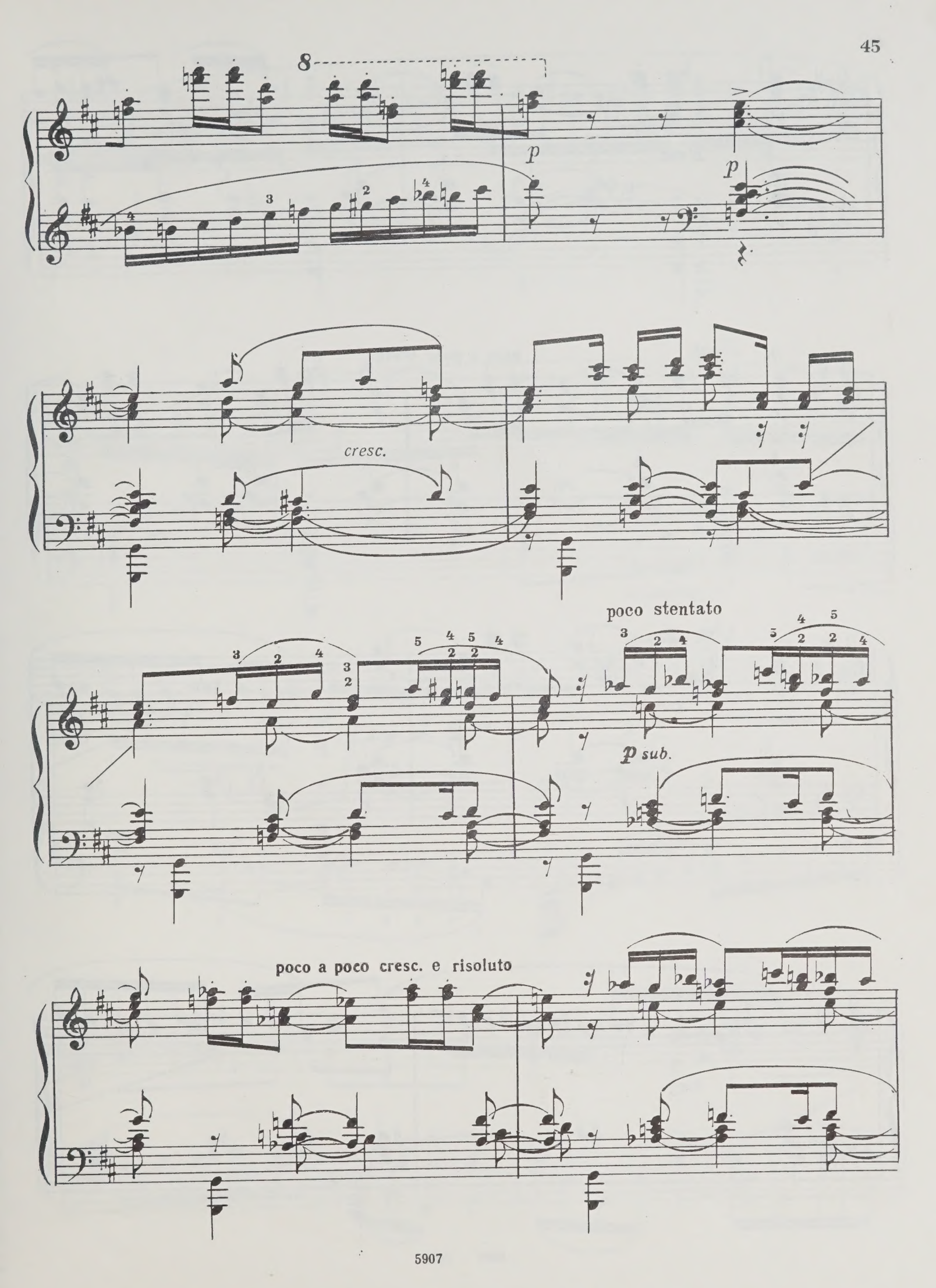
8
p
p
cresc.
poco stentato
p sub.
poco a poco cresc. e risoluto

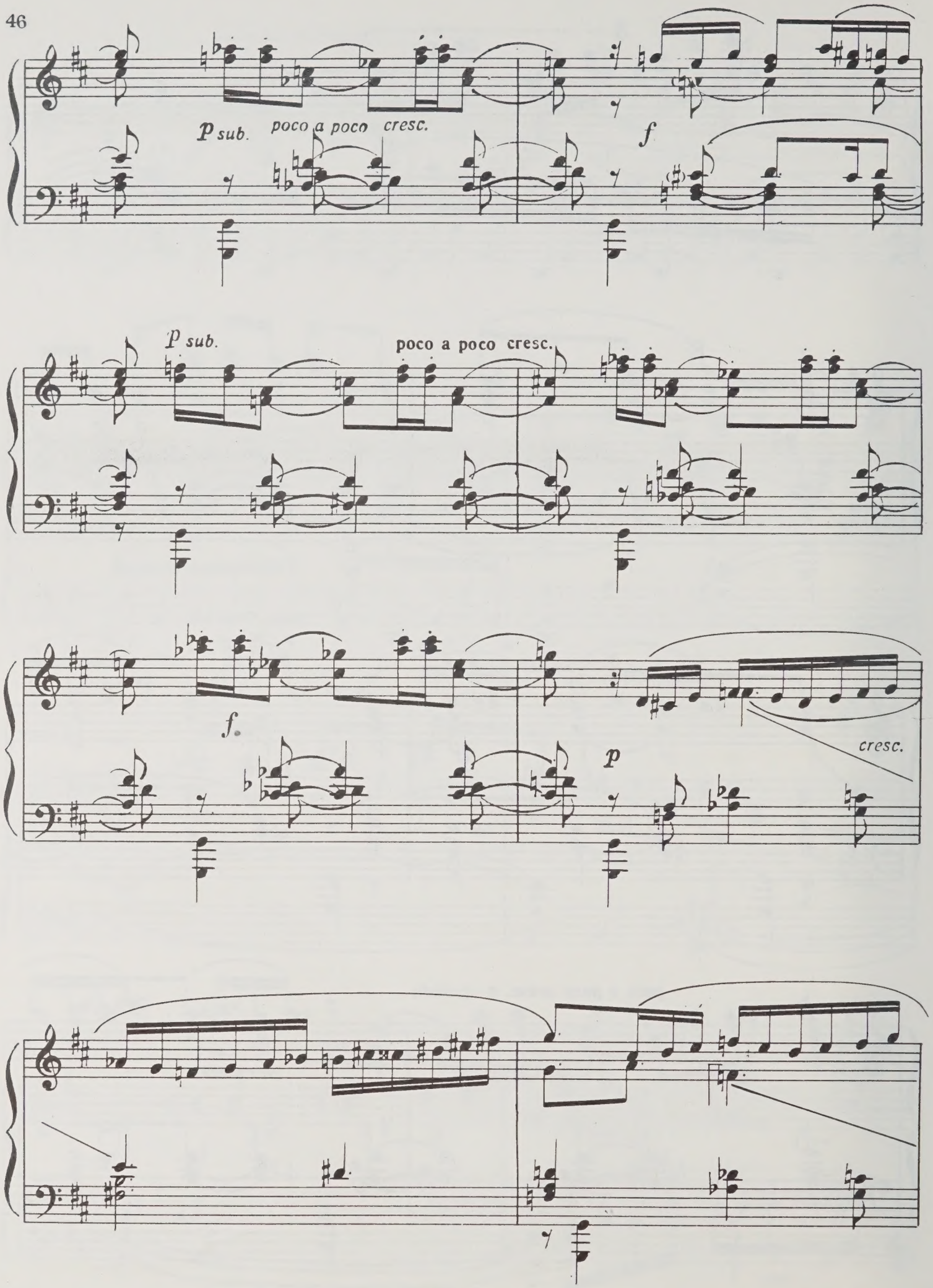
p sub.
poco a poco cresc.
f
p sub.
poco a poco cresc.
f.
p
cresc.

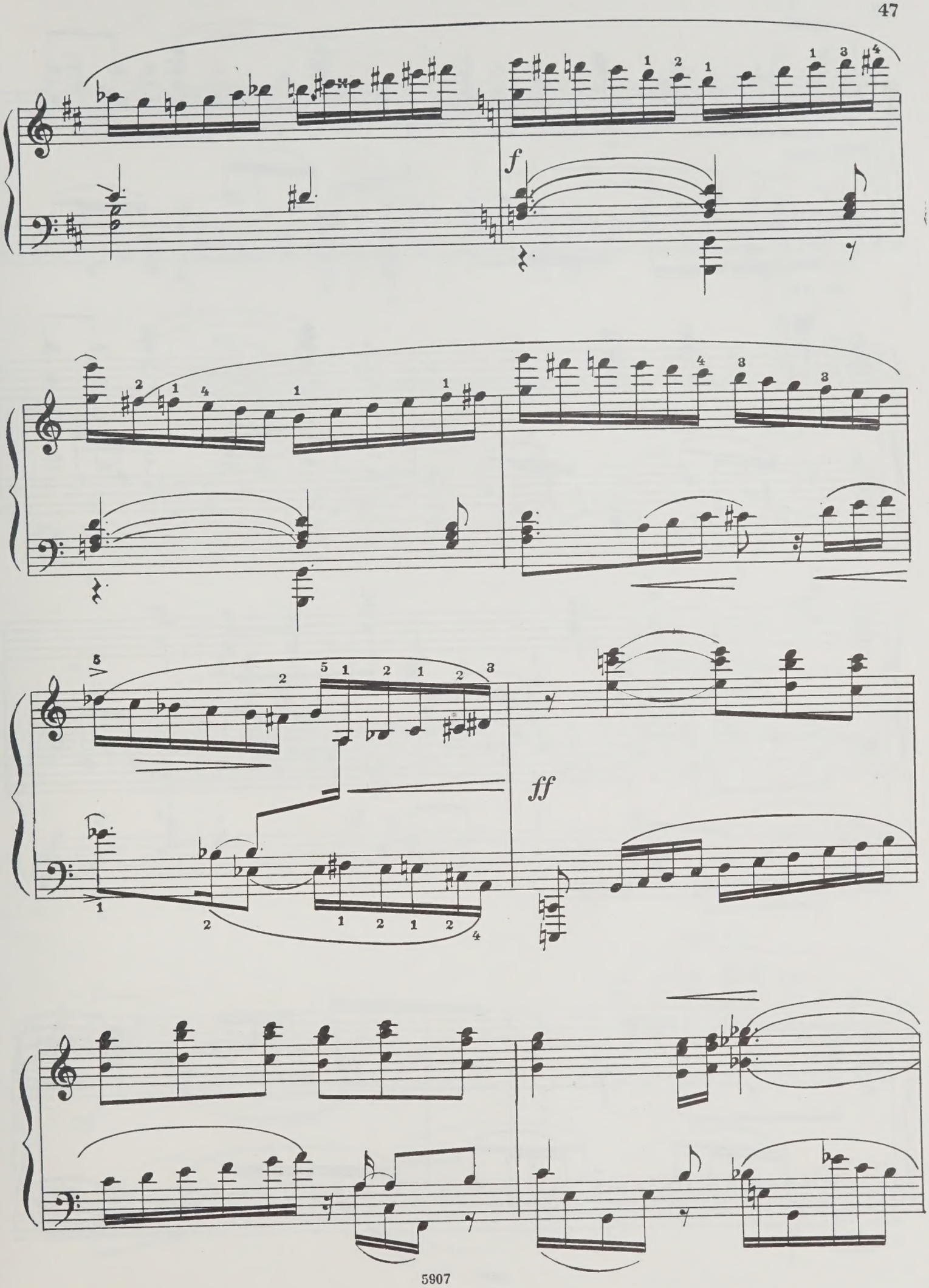
f
ff

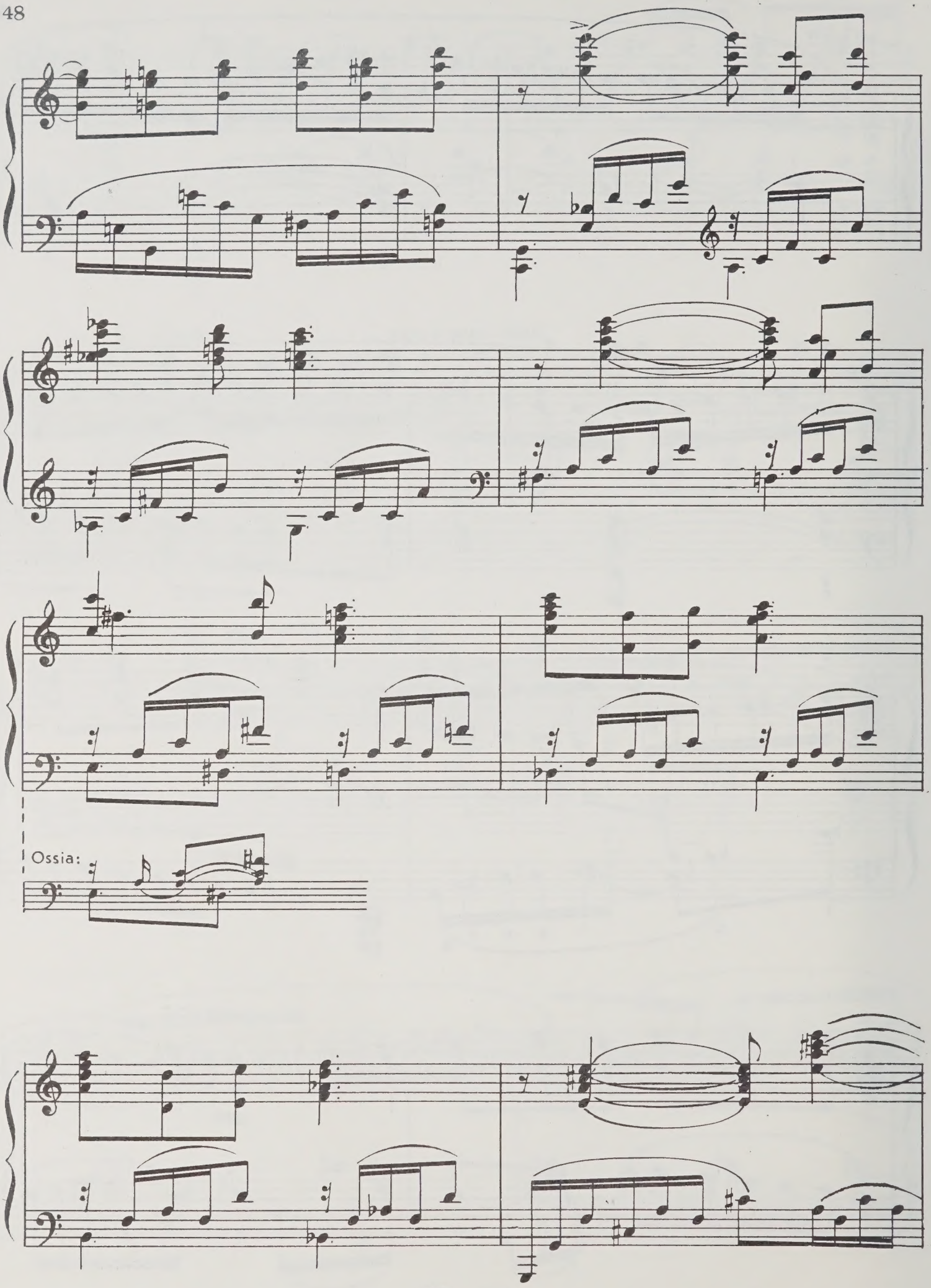
Ossia:

m.d.
p
m.s.
cresc.
m.d.
m.d.
m.d.
m.s.
mf
dim.
m.s.
m.d.
m.d.
m.s.
p
stent. a tempo
cresc.
poco rit.
mf
dim.
p

poco stent. stringendo

cresc.

f

poco rit.

mp

a tempo

p

a tempo

p

8

8

m.s.

pp

p m.d.

8

attacca №10

№ 10 (Coda)

(C-dur)

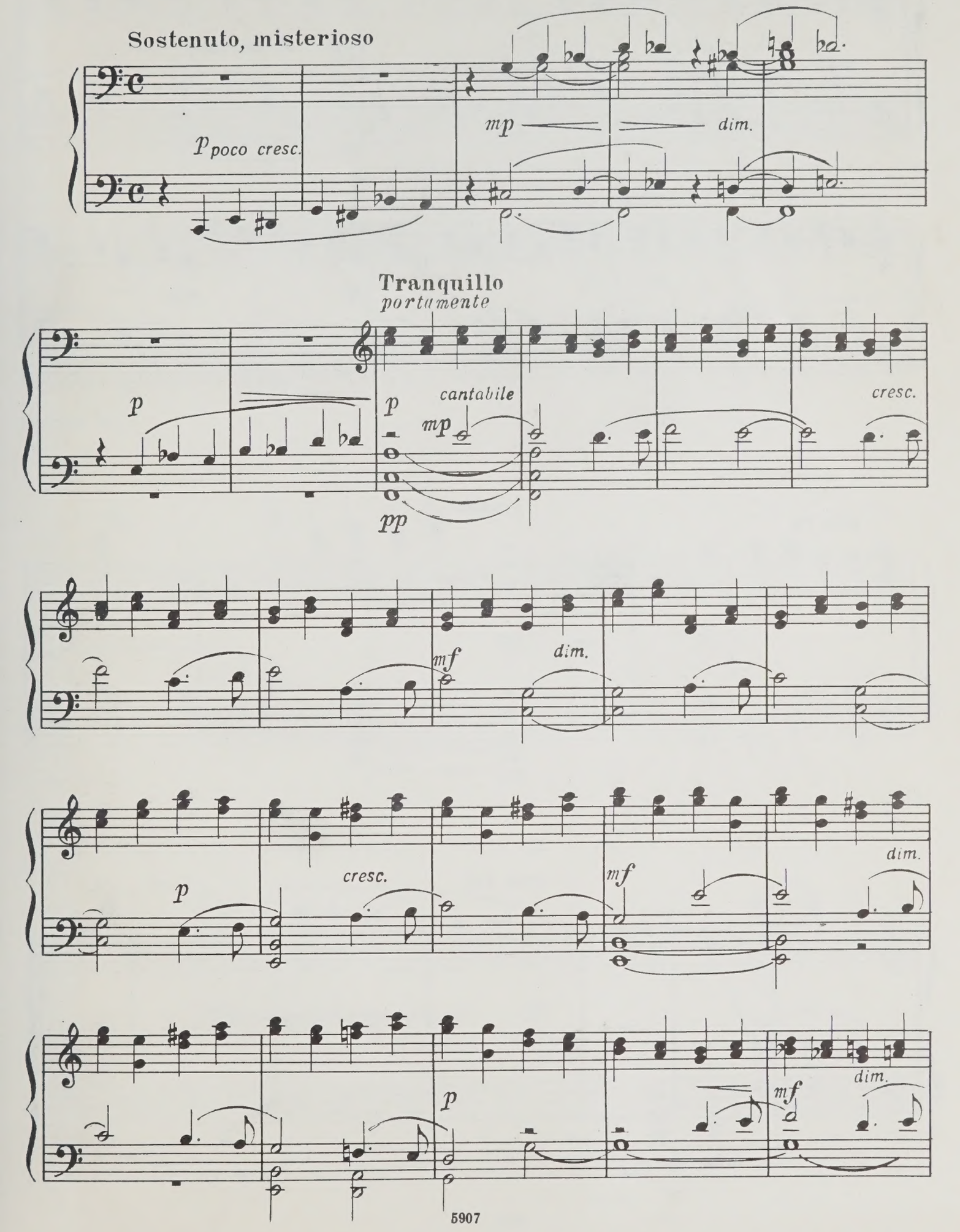
Sostenuto, misterioso
p poco cresc.
mp
dim.
Tranquillo
portamente
p
cantabile
mp
pp
cresc.
mf
dim.
p
cresc.
mf
dim.
p
mf
dim.

pp p cantabile

poco cresc. mp dim.

(mi marcato)

poco rit. p dim. a tempo pp

Ped.

poco rall. pp ppp

* Ped. al fine

65 к.

СОДЕРЖАНИЕ

№ 1. C-dur 3
№ 2. A-dur 8
№ 3. H-dur 12
№ 4. h-moll 13
№ 5. G-dur 15
№ 6. g-moll 20
№ 7. h-moll 26
№ 8. E-dur 30
№ 9. C-dur 33
№ 10. (Coda). C-dur 51

Индекс 9—4—4

АЛЕКСАНДРОВ АНАТОЛИЙ НИКОЛАЕВИЧ

СТРАНИЦЫ ИЗ ДНЕВНИКА

Для фортепиано

I тетрадь

Редактор И. Захаров Техн. редактор В. Даншина
Корректор А. Лавренюк

Подписано к печати 13/XI-70 г. Формат бумаги 60×90 1/8. Печ. л. 6,5. Уч.-изд. л. 6,5. Тир. 760 экз.
Изд. № 5907. Т. п. 70 г. № 574. Зак. 2867. Цена 65 к. Бумага № 1

Издательство «Музыка», Москва, Неглинная, 14

Московская типография № 17 Главполиграфпрома Комитета по печати при Совете
Министров СССР, ул. Щипок, 18

M
25
A416
op.94

Aleksandrov, Anatolii
Nikolaevich
[Stranitsy iz dnevnika]
Stranitsy iz dnevnika

Music

PLEASE DO NOT REMOVE
CARDS OR SLIPS FROM THIS POCKET

UNIVERSITY OF TORONTO LIBRARY

M
25
A416S8
tetrad'1

Aleksandrov, Anatolii
Nikolaevich
[Stranitsy iz dnevnika]

Music